LAST NIGHT'S CIRCULATION
7,500
Three Months' Average 7333
Member A. B. C.

Full Leased Wire Report of The International News Service

THE CHRONICLE-TELEGRAM

VOL. 2. NO. 387. LYRIA, O., WEDNESDAY MARCH 15, 1922 Weather: Fair tonight and Thursday; not much change in temperature PRICE 2 C

PROBE $5,000,000 FIRE AT CHICAGO

BRUNEN MURDER ARREST IS EXPECTED

Charge Signal Given From Window of Owen Home—Letter Tells of Suspected Plot of Wife and Daughter

RIVERSIDE, N. J., March 15.—Arrest of a suspect in the slaying of John Brunen, circus proprietor, in his home here last Friday night, was imminent today, Prosecutor Kelsey announced.

A report that the fatal shot was fired in response to a signal from the window of the Brunen home directly above the one before which the circus man was sitting when he was slain, was given to a representative of the prosecutor's office today.

A woman living directly behind the Brunen home, said she saw the figure of a woman appear at the window shortly before the report of the gun on the night of the shooting and wave a cloth, which she took to be an apron.

Authorities regard her story as one of the most important pieces of evidence unearthed in the investigation.

Feared Murder Plot

Kelsey had in his possession a letter written by Brunen to a sister, Mrs. Elizabeth Jeske, on Feb. 20, in which he expressed fear that his wife and 17-year-old daughter, Hazel, were plotting against him and that his wife would murder him for his money.

Mrs. Jeske brought the letter from Carey, Ills., when she came for her brother's funeral.

"I think Doty is figuring to do away with me," Brunen said in the letter. "She thinks she can get free, for she talks about it all the time. In case anything happens to me, sister, I want you to come and take full charge of everything."

Brunen said his wife shot at him on Christmas day and would have killed him if he had not "dodged and grabbed" the gun. He also deplored the fact that his daughter Hazel was being taught "nothing but the fast life of this world."

Parker's theory of the slaying is that the assassin knew Brunen's characteristics and realized he would be a hard man to deal with in the open. Therefore he worked out the plan of shooting the circus man without warning and from behind.

Prosecutor Kelsey has received several anonymous letters and at least one anonymous telephone call concerning the mystery, but has declined to talk about them.

Measures have been taken to prevent anyone connected in any way with the case from leaving the town.

Mrs. Brunen Silent

Ellis Parker, Burlington county detective, declared there was no ev-

(Continued on Page Two)

DEATH OF TAYLOR'S FRIEND PARALLELS OWN MURDER

The death of John T. Brunen, Riverside, N. J., showman and lifelong friend of the murdered William Desmond Taylor, has furnished police with a murder which parallels the Taylor case. Brunen was shot while seated in the kitchen of his home reading a newspaper. A shotgun was used. An auto was used by the slayer or slayers.

Home of John Brunen, victim of assassin's shotgun. Arrow shows window through which he was shot. Above at right is Brunen's daughter, Hazel, with a detective. Lower right, John Brunen.

Arrest Made As Police Hunt Incendiary in Big Fire—One Fireman Is Killed; Scores Injured

CHICAGO, March 15.—Evidence of incendiarism was found today by the authorities investigating the disastrous fire which wiped out an entire block of buildings in the Union Depot business district this morning, reducing great structures to grim, gaunt skeletons and causing a property damage variously estimated from $5,000,000 to $10,000,000, killing one man and injuring scores of others. It was the greatest Chicago fire since the historic conflagration of 1871.

Frank Costello, alias Frank Carsey, a former employee of a confectionery concern in the building where the fire started, was placed under arrest and the authorities indicated that startling disclosures would follow.

When the fire was placed under control shortly before 10 o'clock this morning, after burning fiercely since midnight, investigation was

* THE FIRE:
In the heart of Chicago's Union depot business district. Most disastrous fire since the conflagration of '71.
* THE EFFECT:
Seven great structures, including the 16-story Burlington building, gutted Nearly 50 firms burned out. More than 20,000 thrown out of work.
* THE PROPERTY LOSS:
Estimated by officials as between $5,000,000 and $10,000,000. Other unofficial estimates considerably higher.
* THE CASUALTIES.
One fireman, James J. McGovern, killed, and scores injured.
* THE PROBABLE CAUSE:
Incendiarism. Frank Carsey, a chauffeur, questioned.

started to learn the cause. Carsey was taken into custody by Fire Attorney Shirley T. High, after Harry P. Schiff, president of Schaefer & Co., where the fire started, told that the man had threatened him.

Carsey was held incomumnicado

Claim Incendearism

"I have evidence which shows conclusively that the fire was of incendiary origin," said the fire attorney.

Thousands of persons circled the revastated district all forenoon watching the firemen battle with the smouldering ruins.

Many were the miraculous escapes at the scene of the fire.

The cornice and facings of the sixteen story Burlington building, housing the main offices of the C. B. & Q. railroad, which was gutted from the sixth floor up, were continually dropping and imperilling the firemen and police.

Building Collapses

Portions of the Austin and Atlantic buildings, among the many in ruins, swayed and fell with heavy crashes

Street car lines in the district were out of commission all morning. Thousands of persons were

(Continued on Page Two)

LEGAL FIGHT OVER MILLIONS WILLED TO COOPER HEWITT'S DAUGHTER LOOMS

Peter Cooper Hewitt, ...is widow and their daughter, Anne.

Sensational cabled reports from Paris regarding the death some time ago of Peter Cooper Hewitt, noted inventor, have led to the discovery that a bitter legal fight is looming over the possible inheritance in the old Peter Cooper trust fund of little Anne Cooper Hewitt. This little girl is the daughter of Peter Cooper Hewitt and his beautiful second wife, who was Mrs. Pedar Bruguiere. She was the only child of the distinguished New Yorker, who died in the American hospital in Neuilly, August 25 last.

ELYRIAN OH... FIRE MARSH... HITS CRI...

COLUMBUS, March 15 ... that publicity, carried d... the parents of the thous... school children, is the m... tive way to remedy co... declared State Fire Marsh... man today, replying to ... education throughout Oh... have condemned his poli... specting school-houses wi... tifying board members in...

"I can justify my cours... sult of past experiences ... state fire marshal's office, ... ued Marshal Dykeman. ... often has happened that ... given the result of our ... school boards only to ha... pigeon-hole these findin... continue in their old c... carelessness.

"I inspected no schoo... ever, until after I had m... presence at the school ... the principal or the custo... most cases, one of the o... companied me on my ins...

"My findings are not ... School authorities must a... the ending that I have ... greater safety for school ... —is absolutely right."

Final Draft Of Bonus Bill Is Completed

WASHINGTON, March 15.—Plans of Chairman Fordney, of the house ways and means committee, to jam the soldiers bonus bill thru the house early next week without crossing a 't' or dotting an 'i' went forward today in the face of reports from the presidential party in Florida that efforts would be made to thwart his program of immediate action.

The ways and means committee has instructed Fordney to get the bill passed as soon as possible and is the plan of Republican leaders to call the measure up next Monday under a suspension not be permitted.

A two thirds vote is required to pass a bill under the suspension rule, but polls taken by those favoring the bonus indicate that there would be no difficulty in rounding up the necessary majority for passage.

There is only one thing that could cause a hitch in this program and that is the attitude of Representative Gillett, the speaker of the house. If Gillett decides that opportunity should be given for extended discussion of the bonus bill, he can fail to recognize Chairman Fordney or other members of the ways and means committee when they attempt to put the bonus bill on its passage and in this way delay action until opportunity is afforded for lengthy debate and the introduction of amendments.

The five members of the ways and means committee who opposed the bonus bill were busy today preparing their individual views but did not indicate whether these would be submitted in a formal report to the house or reserved for statement on the floor during consideration of the legislation. These members are Kitchin, North Carolina Garner, Texas, and Collier, Mississippi, Democrats, and Treadway, Mass., and Tilson, Conn., Republicans.

PREMIER OF ENGLAND NEAR A BREAK DOWN

CRICCIETH, Wales, March 15—Though there are rumors in London that Lloyd George's retreat to these Welsh mountains was due to "diplomatic illness," it is learned on the highest authority that the premier's physician advised that unless he took a complete mental rest, that he was in danger of suffering a complete breakdown as a result of his years of hard service.

The premier today suffers from nerve strain. He is a victim of severe headaches and his blood pressure is unsatisfactory His wife and secretary are trying to even prevent him from answering any correspondence.

A great deal of Lloyd George's time is spent in gardening. He points out proudly to the stony garden patch "that we worked from necessity fifty years ago"

He is friendliest of all with the villagers, who at first are somewhat awed by his presence, but lose their bashfulness when he converses freely with them in their native Welsh.

SOUTH AFRICAN REBEL TOWN BOMBED

LONDON, March 15— Fordsburg, the stronghold of the rebelling miners in South Africa, was captured today by government troops after a seventy minute bombardment, according to a dispatch from Johannesburg.

The troops now are engaged in clearing the Fordsbur gstreets. It is reported that hundreds of prisoners were taken

Many of the rebels who escaped capture are falling back toward Langlaagte, hoping to make a firmer stand there.

Johannesburg is crowded with refugees and the roads leading into the city are congested with persons seeking safety.

BULLETINS

SAN FRANCISCO, March 15—That the defense in the third trial of Roscoe "Fatty" Arcuckle will savagely attack the credibility of the state's witnesses, was indicated today by questions put to prospective jurors as to the weight they would give to testimony from "discredited" witnesses

WASHINGTON, March 15.—An extension of 25 years for payment of a $50,000,000 grain debt owed the United States, was granted Austria today in a resolution adopted by the senate. The measure also releases Austrian securities pledged in this country to guarantee the debt and remits all interest charges.

WASHINGTON, March 15.—Opposition to increasing the membership of the federal reserve board to make a place for the appointment of a "dirt farmer" was voiced today before the house banking and currency committee by Secretary of the Treasury Mellon.

WASHINGTON, March 15.—Alleged irregularities in the recent sale by the shipping board of the steamer Columbia, formerly the transport Great Northern, were charged today before the house naval affairs committee, leading to a statement by Secretary of the Navy Denby, that the sale was "perhaps illegal."

Governor's Committee Claims Reorganization Bill Produces Economy

COLUMBUS, March 15—Announcement that a survey of state governmental activities, just completed, shows economies in operating expenses at the rate of $3,500,000 annually, were effected during the first six months operation of state departments as reorganized in conformity with the Dunn reorganization act was made today at the office of Governor Davis.

This survey, which consumed a number of weeks, was conducted by George E. Frazer, Chicago, formerly with the United Stattes shiping board, senior member of Fraser & Torbet, New York and Chicago, certified accountants; Wilfred C. Sigerson, former statistician for Jones & Laughlin Steel Co., Montgomery, Ward & Co. and other firms; Major Frank A Crocker, former statistician on personnel, United States quartermaster corps, for 12 years chief statistician for the Wisconsin tax commission, and Walter F. Dodd, Chicago attorney and an authority on state government procedure.

Employed by Davis

These men were employed by the governor Expenses of the survey were paid out of the governor's contingent fund, it was stated. Governor Davis explained that the survey was prompted, in part, as a test of the accuracy of previous preliminary figures compiled by state officials which had been questioned by critics.

Belief that operation of the reorganization act has checked "the tendency to increased cost in the Ohio state government" is registered in the report submitted to Governor Davis by the men who conducted the survey.

The reports point out possibilities of further reductions in personal service through dispensing with more employes in the fish and game business, the oil inspection divison, the railroad division of the state utilities comission and the department of pubic works.

Make Recommendations

Recommendations are made in the report dealing with financial control by the finance department, improvement of purchasing, printing and contracting methods, systematization of traveling, inspectional, investigational and stenographic expenses, and the preparation of a complete state building plan. These suggested changes are designed to provide additional coordination of service as well as effect further economics in operating expenses.

Declaration is made in the report that those conducting the survey found a decrease in payrolls in eight state departments reorganized totaling $352,738.04; also a reduction in maintenance cost, aggregating $1,419,358.42, it was stated, during the last half of 1921, as compared with the last half of 1920, making a total saving in operating expenses of $1,772,096 46 from July 1, last year, to Dec. 31.

Road Work Increase

The report pointed out that while these reductions were made in the eight reorganized state departments, payrolls in elective state offices and educational institutions not affected by the Dunn re-organization act, increased

(Continued on Page Two)

HENRY WICK IS SUED FOR TEN THOUSAND

A $10,000 personal injury suit was filed in court today by Harriet Beazell against Henry Wick.

The suit is the result of an accident that took place at the corner of Middle avenue and Eighth street on November 21 at 5:30

At that time Mrs. Beazell alleges that she was driving her automobile south on Middle avenue at about fifteen miles per hour. The defendant was driving his automobile east of Eighth street and came onto Middle avenue at twenty miles an hour, striking the automobile of the plaintiff and injuring her.

She states that she received a cut on the nose and lip, another on her left limb, her eyes were blackened, her body bruised and her nervous system wrecked. She also states that she was a music teacher and was unable to follow her profesion. As a consequence, she asks damages for $10,000

HUSBAND OF 13 WOMEN TO BE EVANGELIST

INDIANAPOLIS, Ind., March 15—Having left a trail of broken hearts across the continent in the wake of his numerous matrimonial ventures, Icaiah Moore, confessed "husband" of thirteen women, has determined to turn evangelist.

In his cell at the county jail where he awaits grand jury investigation into charges of bigamy, embezzlement and grand larceny, "Marrying" Moore today made known his decision.

He intends to "warn other boys."

"My one desire is to lead a Christian life and to help others," said the man whose craving for feminine companionship led him into one marriage after another without formality of divorce

"I always wanted to enter the ministry," he declared, "but I know they won't have me. I will be an evangelist when I get out. I am going to warn the other boys."

NASHVILLE, Tenn., March 15.—Maurice Mays(a negro, went to state penitentiary here today, declaring that he was "dying to satisfy a few Republican politicians." He was convicted of the murder of Mrs. Birdie Lindsay, of Knoxville, in 1919.

ST. AUGUSTINE, Fla., Mar. 15.—Heading northward again toward Washington and the complex situation that awaits him there, President Harding arrived here this morning for a few days rest and golf before moving onto the capital the last of this week.

Centenarian Is Done With M... She Was Jilt... On Wedding

KANSAS CITY, Mo., Ma... —Mrs. Emma McMahon, 10... and four months old, went ... her embroidery work and ... ing today.

She was decidedly miffed.

She expected to be a bride... but the groom-to-be Sims ... Berry, a robust youth of 80, ... out on the wedding party ... the judge was ready to t... knot.

It was a jilt not be be ... lightly even by a bride of o... summers. Berry had joine... the assembled friends and re... in the jollity of the occasion.

Then a group of newspa... arrived. Some had camera... Berry balked. He didn't ... "get in the papers." They ... do such things sixty or eight... ago and he didn't care for t... ideas.

The reporters pleaded with ... to be a good boy and not ... things. But Berry got dow... mad, grabbed his hat and co... left the party flat. They ... for him to return but he di...

The wedding was off.

"So be it," said Mrs. McM... "No one can trifle with my ... tions. I'll not take him ... now."

SET MARCH 2... AS OHIO YA... JOBLESS...

COLUMBUS, March 15 ... nating March 20 as Ameri... sion unemployment day, G... Davis, in a proclamation ... Ohioans to aid in providi... ployment for the more than ... unemployed Ohio veterans ... recent world war.

YELLOW LINE'S NEW SCHEDULE STARTED TODAY

A changed schedule was put into effect by the Lorain Street Railway Co., today.

Cars now leave Elyria at 10, 30 and 50 minutes after the hour, instead of on the hour and 20 and 40 minutes after it.

The change was instituted to make better connections with Lake Shore cars at Lorain.

Cars will leave the Lorain loop for Elyria on the present schedule.

Mill workers will be taken care of by the addition of cars the same as under present schedule.

PAROLE LORAIN HOOTCH MAKER

The county commissioners today paroled Joe Bensak, of Lorain who has been in jail since December 21 in default of payment of a fine of $500 and costs, for manufacturing liquor imposed by Justice S. J. George.

Bensak paid $200 of his fine and signed an agreement to make monthly payments until the balance of the fine is paid.

CLOTHES THIEF JAILED

Jim Copas, was arraigned in police court this morning on a charge of stealing a suit of clothes and other property belonging to Robert Walters. He plead guilty and was fined $10 and costs and thirty days in jail.

TUBE CO. DENY LAKE POLLUTION

LORAIN, March 15.—The National Tube Co, today issued a statement denying a report sent out by a news agency that thousands of fish in Lake Erie had been killed by acids from their plant. This occurrence took place last summer, and caused a good deal of comment as to the cause at that time.

The Tube Co., stated that they believe that the acid, if that was the cause of the death of the fish came from an Elyria plant. They stated that all the acids from their plants are conveyed to their pickling department and none of it is discharged into the lake or river.

OHIO WHEAT DAMAGED.

COLUMBUS, March 15.—A winter killing damage to Ohio wheat of 14 per cent is indicated in reports received by C. J. West, agricultural statistician of the state-federal crop reporting service here, Mr. West announced today. Two weeks ago, the damage was estimated at 10 per cent.

GASOLINE PRICE DROPS.

Prices in Standard Oil Company gasoline delivered by tank wagon dropped one cent a gallon, beginning this morning. The price of 23c a gallon at the service stations remains unchanged.

KIWANIANS TO HEAR ABOUT SILVER FOX

A St. Patrick's Day luncheon will be served the Kiwanis club at the noonday meeting tomorrow at the Y. M. C. A.

The members are in for a treat when they will be addressed by Thomas G. Alvord, Jr., on "Fur Farming and Silver Fox Ranching." Mr. Alvord represents Windswept Farms, Henderson, N. Y., and is said to be an eloquent and able speaker. The business of raising the valuable silver fox for the market has developed into a science and has caused several companies to be organized to raise them both for their skins, and for the market in stocking other farms.

SUIT FOR NECESSARIES

Suit has been filed in court by Sophia Sallay against Gustie Turkus for $83 33 for goods sold and delivered to the defendant.

An attachment has also been issued at the request of the plaintiff. The parties are from Lorain.

CARPENTERS' WAGES REDUCED AT LORAIN

LORAIN, March 10.—Building contractors today announced that they would pay carpenters but 75c per hour instead of 90c per hour the price they paid last year. The carpenters will consider the cut at a meeting to b held Friday night.

Fishing Season Opens at Lorain

LORAIN, March 15.—The fishing season for 1922 officially opened today, and all the boats at this port are out placing their nets. The first fresh fish are expected in late this afternoon.

FIRE DAMAGES WELDING PLANT

The plant of the East Side Welding Co., on East Bridge street was partially wrecked last night by a fire whose origin is unknown The alarm was turned in at 10:30 by Patrolman Faulhaber, who was his way home and saw the blaze.

Hose Co. No. 1 from central station, and Engine Co. No. 2 from the East Side responded and found a lively blaze in progress in the rear of the building. The blaze was extinguished after a portion of the roof had been destroyed, and a Mitchell car in the building belonging to John Minnich, the proprietor had been destroyed.

The loss is estimated at about $1,500 covered by insurance.

ARMED BANDITS GET $9,000.00 PAY ROLL

EDGEWATER, N. J., March 15.—Three, armed bandits held up and robbed the paymaster of Kellogg, Spencer & Sons, of $9,000 here today.

ARBOR AND BIRD DAY IS SET FOR APRIL 7TH

COLUMBUS, March 15.—"The youth of our state feel close kinship with primitive forces and find real joy in all the manifestations of nature," declared Governor Davis today in a proclamation designating April 7 as Arbor and Bird day and calling upon all the schools throughout Ohio and upon all civic and allied organizations to observe the day.

EXECUTOR ASKS COUR... TO CONSTRUE A ...

Adolph Braun began an ... in court today as executor ... will of Susanne L. Braun, a... Mathilda and Adolph Brau... St. Peter's Evangelical chur... construe the will of Su... Braun.

The will makes certain bec... that the executor is in doubt ... their exact meaning, and the ... is asked to straighten out th... ficulty.

WELLINGTON WOMAN RELEASED ON B...

Mrs. Ila Caroniti, of Wellin... charged with receiving stolen ... perty, was arraigned before Ju... George yesterday afternoon. ... plead not guilty and was rele... on $500 bail.

Harry Williams, who com... to burglarizing the freight de... at Wellington, and Brighton, ... not be arraigned until tomorro...

L CHILDREN N ORDER TO BUY FOOD

GHAI, March 15.—Hun- girls are being sold in the districts of China at prices from $1 to $100, each, in at thei rparents may live, g to reports from mission- d relief workers.

issioner Francis D. Pearce, lvation army at Peking, re-

e numbers of gilrs were China last year by their and guardians in order to e wherewithal to live.

notorious that many of ls were used for prostitu- poses. General Booth, in with all who desire the tion of womanhood, was upon hearing the news and m London that everything should be done to prevent fic, even to the extent of the parents with needed r food, if the girls were der our protection, instead handed to the procurer."

Honan province a corre- writes to a Shanghai

amine situation in eastern as become acute. More of the animals are dead are being sold for a dollar

address before the Amer- an's Club of Shanghai, se Hammond, a mission- Wusih, Kiangsu province. vivid picture of the fight s of Chinese in the famine re having to live.

f the evils to which the e being forced by the dif- providing rice fgor hun- s, is the sale of their girl aid Miss Hammond.

d of four years can be m $7 to $10, but girls of ing from $16 to $100. It o the advantage of the law to buy a prospective as she can then have her s a household servant be- ell as after marriage. se girls are often very are sometimes adopted ghters of the purchasers, many tragic outcomes to ."

LIND TO WOM- S SUFFERING

any men, think you have of the pain endured by their own household. without a murmur? They patience when the over- ife and mother begins to have headaches, back- t spells, or is melancholy t sleep. There is help woman in this condition, ed by the many volun- s of recommendation are continually publish- pager for Lydia E. Vegetable Compound. any woman who suffers ailments to give it a t.

RE REMOVED

n Lady Tells How

Lankford, R. No. 7, Lon- s she will tell or write moved a goitre 3 years orbol Quadruple; a color- nt. ee the treatment and get of many other successful idall's drug store, Elyria, erlin, and drug stores or write Box 358, Me- , Ohio.—Advt.

K RELIEF FROM NSTIPATION

dwards' Olive Tablets

he joyful cry of thousands Edwards produced Olive substitute for calomel. rds, a practicing physician s and calomel's old-time overed the formula for Olive ile treating patients for stipation and torpid livers. rds' Olive Tablets do not mel, but a healing, soothing xative.

g is the "keynote" of these -coated, olive-colored tab- ause the bowels and liver to y. They never force them l action.

e a "dark brown mouth"— -a dull, tired feeling—sick torpid liver—constipation, uick, sure and pleasant re- ne or two of Dr. Edwards' ts at bedtime.

s take them every night just t. Try them. 15c and 30c.

ene F. Burge AUCTIONEER T IN PEDIGREES ne 2165 Masonic Temple Phone 35023 9 Kenyon Ave.

es Right?

worth paying $17— them for $5,000.

Insure Them for the your life for that Accident or Disease.

Policy Pays $5,000

s of Both Eyes

Loss of One Eye

peration to Prevent Blindness

. GEORGE 8 Bank Bldg.

OBERLIN STUDENTS ISSUE NEW PAPER

OBERLIN, O., March 15.—The "Oberlin Critic," a weekly publication edited by Oberlin college students, has made its appearance here. The Critic, according to its editors, aims to stimulate criticism generally for the purpose of "getting a more truthful view of Oberlin—its personnel, the relation of faculty and students, its administration and its curriculum."

The publication carries no advertisements and is not issued for any profit.

The editorial staff is composed of G. W. Terborgh, J. H. Wilson, P. G. Cressey, L. L. McKibben, M. E. Habel and R. Newcomb.

TITLED WOMAN DIES IN LONDON MYSTERY

LONDON, March 15. — Lady White, widow of Sir Edward White, late chairman of the London county council, died today as the result of a burglar attack.

Attaches of a hotel in which Lady White was residing found her in an unconscious condition Tuesday morning with a portion of her skull crushed in. She regained consciousness for a few moments, and told how a burglar who had entered her room through a window, had attacked her with an instrument—evidently a blackjack.

Probe

(Continued from Page One)

late reporting to work as a consequence, being forced to take devious routes. Elevated traffic was suspended half a mile from the scene.

The injured were being treated at the Iroquois hospital. The dead victim was James J. McGovern, a fireman, who was killed when struck on the head by a falling sign

Carsey, who is a chauffeur, laughed at the suggestion that he started the fire.

"I gave this fellow Schiff $1,000 to start a business," he said. "Later Schiff gave me back $750 of the money. Then he quit paying. We had some words about the matter.

"I never started the fire—that's preposterous. I have a good alibi."

Fire Attorney High, who questioned Carsey, said he wanted it understood that Carsey was frank in his answers and that he was not under arrest.

SHOW HALTED WHEN PROPS ARE STOLEN

CINCINNATI, March 15.—There was no show at the Art Theater last night because some mean person had stolen all the scenery and costumes. The theater is maintained and operated by local talent and everything had been arranged for the presentation of a play entitled "Arms and the Man." But at the last minute it was learned that everything movable had been stolen. There was much indignation, but no show.

DAYTON, O., March 15.—Police in other cities today are co-operating with the local department in checking up confessions made by Charles Maston, 35, and Charles Connell, both of Richmond, Ind., that they stole at least 29 automomiles in this and other Ohio and Indiana towns and cities.

WELLINGTON

COMMUNITY CLUB MET AT HOME OF MRS. EVANS

WELLINGTON, March 15. — Class of the Wellington Community Club met with Mrs. Forrest Evans on Tuesday. It was an all day meeting pot luck dinner being served at noon. Dress forms for two of the members were completed and the lesson I in sewing and dress designing will be taken up immediately.

CHARLES LASHLEY ELECTED CAPTAIN OF CAGERS

WELLINGTON, March 15. — Charles Lashley, popular Junior High School fellow was chosen captain of the Wellington High school football team at the meeting of the Athletic Association last evening. He has been a member of the team for two years and will make an excellent captain. Congratulations Chuck.

LOCAL SHOW SOON

WELLINGTON, March 15. — The American Legion have made definite arrangements for the home talented show which they will soon produce. It will be a minstrel show filled with local people and directed by local people under the directorship of Wilbur Sutliff, local star end man and comedian.

LEGION AUXILIARY TO CHANGE MEETING PLAN

WELLINGTON, March 15. — Owing to the crowded conditions caused when the American Legion and the Legion Auxiliary meet in the G. A. R. halls on the same evening, the Legion Auxiliary have accepted Col. MacDermott's invitation to use an unoccupied room of the J. C. MacDermott Co. The room will be furnished with homelike surroundings and will be used as a meeting room for the Legion Auxiliary members.

WELLINGTON LOCALS

WELLINGTON, March 15. — Miss Hazel Edwards is on the sick list.

Mr. Hammond is enlarging his grocery store and will occupy the place now occupied by the Neal Harware Co., as well as his local location. The move will be made April 1.

MARKETS

CLEVELAND PRODUCE MARKET

Butter, extra, per lb.. 44 1-2@45
Prints, per lb. .....45 1-2@46
Firsts, per lb. .....43 1-2@44
Packing stock, per lb.....17@18
Eggs, fresh, per doz.....26
Ohio firsts, per doz. ..23 1-2@24
Western firsts, per doz.....23
..... 3.15@3.35
Oleo, Nut, per lb. ..... 21@23
High grade animal oils .....
..... 22@23 1-2
Lower grades ..... 19@20
Cheese, York State, per lb. ....
..... 23@24
Poultry, live heavy fowls, per lb ..... 28@30
Roosters, per lb. ..... 16@17
Spring Chickens, per lb. .. 28@23
Spring Ducks, per lb. .... 27@28
Apples, per bushel, home grown
..... 2.25@2.30
Beans dried navy, per lb. 6
Cabbage, per lb. .....2 1-2@3
Onions, per cwt ..... 8.75@9.00
Tomatoes, field bu. 40
Potatoes, sack 150 lbs. .....
..... 3.10@3.25
Sweet potatoes .....
..... 1.35@1.75 hamper

STOCKS

NEW YORK, March 15— The stock market showed a strong tone at the opening today, good fractional gains being made in all the active issues. The railroad shares continued in demand, New York Central moving up 3-4 to 83 3-4 and Reading showed a gain of 1-4 at 75 1-8, Anaconda rose 1-4 to 49 3-4, and Cuba Cane sugar was 3-4 higher at 19. Mexican petroleum, selling ex-dividend, rose 3-8 to 123 1-4, and United Retail Stores moved up 3-8 to 46 7-8.

United States Cast Iron Pipe & Foundry rose 3-4 to 38 1-2. United States stel was unchanged at 94 3-4.

NEW YORK NOON PRICES

American Beet Sugar	42 3-4
American Can	46 1-2
American Locomotive.....	108 1-2
American Smelting	50 1-2
American Zinc	15
Anaconda	49 1-2
Atchison	97 7-8
Atlantic Gulf & W. I.....	31
Baldwin Locomotive	106 5-8
Baltimore & Ohio	38 5-8
Bethlehem Steel Prfd.....	65
Butte and Spr.....	26
Canadian Pcific	137 1-4
Central Leather	35 7-8
Chic., Mil. & St. Paul	34 1-8
Crucible Steel	58 1-4
Erie	11
General Electric	156
Inspiration Copper	40 5-8
International Paper	46
Goodrich	40
Lack. Steel	48
Marine	17
Marine Preferred	72 1-4
Mexican Pete	121 3-4
Norfolk & Western	100 3-4
Northern Pacific	82 1-4
Pittsburgh Coal	61 5-8
Peoples' Gas	78 3-4
Reading	75
Republic Iron & Steel	51
Southern Pacific	86 3-8
Southern Railway	21 5-8
Studebaker	102 1-4
Texas Company	44 3-4
Union Pacific	133 3-4
U. S. Ind Alcohol	48 3-4
U. S. Steel, common	95
Utah Copper	63 1-8
Westinghouse	57 5-8
Willys-Overland	6

SIX MONTHS IN HOSPITAL; STOMACH HELP IN 24 HOURS

"For over 14 months, I was ill from a mysterious stomach ailment; six months of this time in the hospital. Finally given up by several doctors and told that there was no help for me. I was returned home. Shortly after my return having seen an advertisement concerning the benefits others had received from Jaques' Little Wonder Capsules I determined to try them. Within 24 hours I was surprised at the results and before completing the second box I went to work. I can eat anything that I desire." W. E. Hurlburt Ausable, Forks, N. Y.

Jaques' Little Wonder Capsules contain reliable, standard medicines, of real value in treating gastric and intestinal disturbances. One or two capsules after meals relieve and prevent indigestion, dyspepsia and constipation. Satisfaction or money back.

On sale by C. C. Bowers, 318 Broad St., Elyria, O.; or 60 cents by mail postpaid for large package from Jaques Capsule Co., Plattsburg, N. Y.—Advt.

Have to Get Up Nights For Bladder Relief?

Try Simple Method This Dayton Man Reports Relieved Him Quickly.

Mr. Wm D. Ostermeyer, 326 E. Second St., says in his own home paper, the Dayton Daily News: "My bladder caused me to get up many times at night and also inconvenienced me as often as every 30 minutes in the day. After taking a few Lithiated Buchu tablets my bladder is perfectly normal. They also relieved a very lame back for me. It gives me such pleasure to tell my friends about these little tablets."

Lithiated Buchu acts on the kidneys and bladder like Epsom Salts do on the bowels It cleans them out. It is not a patent medicine as the formula is on the package The tablets cost 2c each. This price makes it possible to place in the formula several high priced drugs, which are useful for relief. Very likely you have never taken anything like this remedy. Try a few doses for backache, scalding, scanty or high colored urine, and frequent desire at night.

You can get Lithiated Buchu, Keller formula, at H A. Crandall's and drug stores everywhere, or write The Keller Laboratory, Mechanicsburg, O.—Advt. 3-15, 4-12, 5-10

BULLETINS

SPRINGFIELD, Ill., March 15.—Illinois coal operators are to receive a definite reply today to their invitation to the bituminous coal miners of the state for a conference to arrange a new wage agreement to replace the present one expiring on March 31.

PARIS, March 15.—The French government, it was learned today, considers itself unable to reply to America's claim for payment of expenses of the American army on the Rhine, out of German reparation funds because officials believe an inter-allied agreement must first be reached. It is stated here that it is impossible for the nations concerned to reply singly. The American claim probably will be referred to the supreme council of the League of Nations for adjudication.

WASHINGTON, March 15.—The question of whether the United States will be represented at the Genoa economic conference by an "unofficial observer" will be decided by President Harding when he returns from his Florida vacation trip, it was officially stated at the state department today.

LONDON, March 15.—Sir Robert Horne has presented a German debt reduction plan to the allied finance ministers which calls for reducing the total German indemnity from 132,000,000,000 gold marks to 45,000,000,000. It is understood that the British and Italians are in agreement on it.

MOSCOW, March 15. — Leon Trotzky, soviet war minister, addressing a conference of soviet workers in this city, celebrating the fifth anniversary of the Russian revolution, warned the Russians not to place hopes in the Genoa conference, which "is looked upon by the enemies of Russia as the signal for an offensive." Trotzky warned his hearers that a union of Finland and Poland means danger of another war.

BALTIMORE, Md., March 15.—The Maryland senate at Annapolis, this morning, after hours of bitter debate adopted the statewide referendum amendment to the anti-saloon league's concurrent prohibition enforcement bill, one of the most drastic measures drawn in any state for dry enforcement.

LONDON, March 15.—Spanish warships today are bombarding the costal regions of Morocco, says a Central News dispatch from Madrid. The last report was that the Moors had been repulsed.

KALAMAZOO, Mich., March 15. Western Normal students are in a furore today over the announcement by President Waldo that girls would not be allowed to keep company with any man more than three hours at a time, or twice a week. The leap of a Western Normal girl, made from a speeding automobile driven by John Duval Dodge, young Detroit millionaire, a few days ago, had nothing to do with the order, the president declared.

WASHINGTON, March 15. —A new puppet government will be established by Japan in Vladivostok to replace the discredited Merkutoff government, it was declared today by M. Skvirsky, spokesman of the delegation from the far eastern Republican of Siberia. "This new government, in all probability, will be headed by Eremeleff, a hanger-on of the late Admiral Kolchak," said Skvirsky, "and he will be as much the tool of Japan as Merkutoff has been."

STATE BRIEFS

CLEVELAND, March 15.—That judges from rural counties, called in to relieve the congestion of the Cuyahoga criminal docket, are "hick" politicians from "rube" counties, is the charge made by Fred H. Caley, secretary of the Cleveland Automobile club, in his annual report made public today. Caley scored the action of these unnamed judges in imposing light sentences upon violators of the automobile laws and then suspending the greater part of the sentence.

AMHERST

AMHERST PERSONALS.

AMHERST, March 15.—A baby boy was born to Mr. and Mrs. Fred Sparks, of Milan avenue, at the hospital Monday night.

Mr. and Mrs. C. D. Yentzer and Mr. and Mrs. Harmon Kuss motored to Oberlin last evening where they atended a reception in honor of Mrs. Harry Parson's birthday.

The local order of Eastern Stars will hold a regular meeting in their lodge rooms this evening. All members are urged to attend.

The Ladies' Aid society of St. Paul's Lutheran church will be entertained by Mrs. William Koepp at the church parlors Thursday afternoon.

The Young People's association of the Stone church will be entertained by Mr. and Mrs. Alfred Benning, Mr. and Mrs. William Grobe and the Misses Eleanor and Esther Davie at the Methodist church parlors Thursday evening. All members and friends are invited to attend.

HIGH BASKETEERS PLAY FISH CITY FIVE

AMHERST, March 15. — The high school basketball team will clash with the Vermilion five at the local gymnasium Saturday evening. The locals recently defeated the fish city lads on their home floor and hope to repeat here. The locals have won eleven out of seventeen games this year and a victory Saturday will put them in a good standing.

MISTOOK CLASS ORDERS; BOTANY STUDENT PRODUCES; BRINGS SPORTS TO CLOSE

HUNTINGTON, W. Va., March 15.—"Go out and get some cat tails," a teacher at Ensign school here instructed students in a botany class yesterday.

A fourteen year old lad whose name is withheld, turned up this morning with the bloody tails of seven house cats.

"I shopped 'em off with a hatchet," he remarked with some pide.

The teacher fainted.

The juvenile court authorities are investigating the case.

"WHAT'S THE MATTER WITH ME?"

Thousands Who Ask That Question Will Be Interested in This Answer

Human flesh is heir to many ailments, but aside from the acute and the contagious diseases, most people become sickly from neglect. They have indigestion and do nothing for it. They get nervous and often sleep poorly and do nothing to cure themselves. From these and other causes they they gradually lose strength and vitality and feel tired much of the time and often "blue" and despondent if you feel below par take Gude's Pepto-Mangan and let it restore your strength and vitality and overcome that weakness by building up your blood to the right richness and redness. Then you will feel fine and vigorous again, and have plenty of "pep." For thirty years Gude's Pepto-Mangan has been the doctor's favorite tonic for run-down people. Sold in both liquid and tablet form by all druggists. Advertisement.

GOVERNOR'S

(Continued from Page One)

$247,807.93, including this year's salary roll $163,557.12, for the state legislature, during the same period of time and that maintenance costs in elective offices and miscellaneous offices not affected by the Dunn act, were boosted $224,388 34.

Attention was directed in the report to the department of public welfare which showed a decrease of $1,165, 388.53 in maintenance cost, notwithstanding an increase of 1,014 in the number of wards in state institutions and the taking on of additional duties by that department.

The only increase in maintenance costs in any of the eight reorganized state departments is credited to the state department of highways and public works. This increase amounted to $200,030.64. The report stated that this boost is "properly explained by the increased attention given to the repairing of roads throughout the state."

Brunen Murder

(Continued from Page One)

idence in the letter of sufficient strength to warrant an arrest. Statements in the letter constitute only circumstantial evidence, he said.

Parker was indignant over publication of the letter, as he said he had intended to use it secretly in his investigation. Mrs. Brunen did not know it had been written, he said, until it was published.

The letter told only a fraction of the whole story of conditions in the Brunen household as related to him by Brunen several weeks before the murder, the detective said.

Mrs. Brunen is maintaining a policy of silence and has retained Walter Keown, of Camden, as her attorney.

Investigators today were checking up on the time of the murder with the time the alarm was given to neighbors by Mrs. Brunen. They are also working on the theory that a man was hired to do the shooting.

GRAPEJUICE HELD NO TENDER FOR INCOME TAX

CINCINNATI, March 15.—Chas. Dean, collector of internal revenue felt the limit had been reached late Tuesday when a taxpayer walked into his office with a basket full of grapejuice which he asked the collector to accept in payment of the '24 income tax he owed. Government officials had a hard time convincing the man that grapejuice was not legal tender.

For Dyspeptics Who Side-Step

Why Pass Up the Joy of Living When Stuart's Dyspepsia Tablets Can be Had Wherever There's a Druggist.

Many a man wanders aimlessly at meal time because he has food-

fright. A Stuart's Dyspepsia Tablet would turn such a dyspeptic back into his old stride and lead him promptly and straight into where he knows he wants to go but fears the result. Eat what you like and as much as you want, avoid grassiness, belching, heartburn, drowsiness by just the simple process of following meals with Stuart's Dyspepsia Tablets. Get a 60 cent box today of any druggist and note the magic effect of a grill sign at meal time.—Advt.

DISCHARGES FIFTEEN LIQUOR VIOLATORS

LORAIN, March 15.—Judge J. F. Strenick this morning dismissed fifteen defendants charged with violations of the liquor laws. He held that the search warrants under which the raids were conducted were defective. All of the defendants were arrested as a result of a raid made by Emil Calman, who at the time was safety director of the city.

INJURED WHILE ON WAY TO BUY COFFIN

CINCINNATI, March 15.—While on his way to an undertaking establishment today to select a coffin for the burial of a relative, Chris Schlie, Norwood, was struck by an automobile. He suffered serious injuries.

The driver of the auto sped away after the accident.

Personals

(Continued from page 4)

Mrs. George Lutz, of Chicago, is the guest of Mrs. Ray Jackson of Park avenue.

Mrs. Bert Sharp, of Twelfth street, leaves tomorrow evening for Pittsburgh, Pennsylvania, for an extended visit with friends.

Odd Fellows Lodge met in regular session last evening with a large attendance. Following the business meeting, the evening was spent socially and card playing was enjoyed.

Mrs. D. L. Gensener and baby daughter, of Wadsworth, are visiting with Mrs. Gensener's parents, Mr. and Mrs. J. Edwards of Tenth street.

Wm. Etting, pressman at The Chronicle-Telegram, was called to Chicago this morning by the severe illness of his mother.

Mrs. Tishler and children of Cleveland, were the week end guests of Mrs. George Krugman of Clark street.

Mr. and Mrs. Wm. Andrews were Sunday guests at the home of the former's mother, Mrs. Margaret Andrews, 376 Woodland avenue.

There will be a St. Patrick's Day social at the Midway school house, District No. 9 Thursday, March 16. A fine program has been planned and lunch will be served.

Supt. and Mrs. F. M. Shelton, Dr. and Mrs. C. M. Ackerman, R. P. Vaughn, C. W. Koppes, and Rev. and Mrs. J. A. Kaley, were in Oberlin yesterday afternoon, attending the funeral of J. C. Seeman.

MARRIAGE LICENSES

Paul Gaal, 52, carpenter, and Mary Laday, 59, Lorain. An Elyria Justice performed the ceremony.

Russell Beck, 25, farmer, North Olmsted, and Hazel Lucas, 21, bookkeeper, North Ridgeville. Rev. E. E. Young.

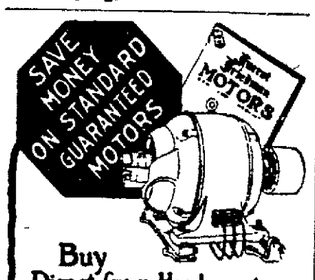

Buy Direct from Headquarters

New and Rebuilt Electrical Machinery. Every unit guaranteed to be satisfactory.

A. C. and D. C. motors, generators, power-plants, rotary conveyors, motor generator sets, frequency changers, and miscellaneous electrical machinery. Remarkable prices for quick clearance.

Electrical Repair Work

Given special attention. Emergency service at all times. Most complete facilities for rebuilding electrical machinery of all kinds. Write today for latest catalogue, No. 11

The Fuerst-Friedman Co.,
"Reliability Built In"
CLEVELAND, OHIO.

COLUMBIA MOTORS

Irish Records for St. Patricks Day. Hundreds to select from. Every model in the Victrola line $25 to $1200.

DAY'S MUSIC STORE
VICTROLAS RECORDS

LET'S GO

Dodge Roadster, first $200 takes it. You will have a hard time finding better value.

Call Andress

2051 Down the Hill

HOSPITAL NOTES

Admission—Frank Polgar, West River street; George Signet, W. Broad street; Mrs. Nellie Clark, W. River street.

Discharged—Mrs. Flora Moon, Avon; Florence Alexander, Second street; Homer Sturtevant, Berlin Heights; Juanita Love, Lorain.

KEMP'S BALSAM for that COUGH

Chronicle-Telegram Classified Ads bring results. Try them.

Watch For Our Weekly Specials

SPECIAL THIS WEEK
LADIES SUITS
Cleaned and Pressed
$1.50 $1.50
THE UNIVERSAL CO.
121 East Ave. 2253 Phones 2254

SPECIAL EAGLE DANCE
At Eagles' Hall
THURSDAY EVE., MARCH 16
SPECIAL MUSIC
PIECE SAXOPHONE
ORCHESTRA
6 6
Admission 50c per Couple, Extra Ladies 25c
DON'T MISS THIS SPECIAL

Thursday and Friday
BARGAINS

10 lbs. Sugar 58c, pure cane, 10 lbs Sugar 58c

Welch's Grapelade, 4 bottles for $1.00
Large cans Pineapple, 3 for $1.00
Paul's Jams, 4 bottles for $1.00
Three Rolls Toilet Paper 25c

6 Cans Kitchen Cleanser 25c, regular price 48c

Jumbo Peanuts, fresh Roasted, per lb. 20c
10 bars Ivory Soap 72c
Bananas, per pound 10c
10 bars Star Soap 55c
10 bars P. & G. Soap 55c
5-lb. sack Corn Meal 19c
5-lb. sack Pastry Flour ...23c

COFFEE—Fresh Roasted—COFFEE

Special—No. 1 Blend, 40c per lb. Regular price 45c.
No. 2 Blend 35c per lb. Regular price 40c.
No. 3 Blend 30c per lb. Regular price 35c.

Prunes, wholesome and good, the price is right

MEATS—MEATS—MEATS

We always try to give you the best in food and use the greatest care in the handling of our meats. Our refrigeration plant insures you meat kept at an even temperature.

Pure open-kettle rendered lard—pure and made by us from fresh home killed pork.
10-lb. pail.....$1.40 5-lb pail.....75c
Bacon—a real dry home-cure, 4 lb. piece or over, 25c per lb.
Pork Roasts, per pound 25c
Home Made Bologna per pound 18c
Pot Roasts from dry fed beef 16c
Fresh Liversausage per pound 13c
Holcomb's Famous Pure Pork Sausage per pound 22c

You Use the Phone. We Will Bring It To Your Door

The Broad Street Tattler says that our big national holiday, April first, will soon be here and he knows he will then need his oars to row out of the house—open season for house cleaning.

HOLCOMB'S
PHONE 2391 PHONE 2391 PHONE 2391

Saul's
371 Broad Street

CHARMING NEW
Spring Coats
$22.50 $29.75

These new coats are noted for the exceptional smartness of their product of soft finished polo, herringbone, plaid backs, Scotch tweeds, etc, shown with patch pockets and the new military pocket and comes in tan, rapids, rose, gray, jade, jockey, etc.

TWEED SUITS

In Scotch tweed, Johnny Walker. Etc. In loose and belted effects. $24.50 all sizes Colors are Dahlia, Rapids, Sand, Rose, soft shade of tans, etc.

Now is the Time to Select your
Easter Dress

A wonderful selection of beautiful dresses at
$15.00 to $65.00

Dresses of Taffeta, Canton Crepe, Satinfaced Crepe, File Crepe and many other novelty dresses, colors Fuchsia, wallflower, canna, serpentine, henna, black, navy. A dress for every occasion.

WAISTS

We now have on display a wonderful showing of new tailored and dressy waists in fine French voile, georgette, canton, etc, in all the new shades.

SOCIETY

IRATIONAL ADDRESSES FEATURE Y. W. CONFERENCE

o day conference of the A. closed last evening pper and meeting in the e Federation girls acted es, Thera Bistrup having the program during sup- ame Bartlett sang. Miss lellan gave several read- the Federation girls V. and Federation songs. erman Stevens, chairman dustrial commitee, pre- he meeting following sup Rice of New York, gave utiful inspirational talk, her theme the Y. W. low the Gleam."

e spoke first of the story song—told how it was the Bryn Mawr Y. W. was adopted at a Y. W. convention, one of a bmitted in competition. y goes, in the early days story of the Christian e Holy Grail; the cup h Christ drank at the with his disciples, dis rom the world, despite care with which it was y the few. The sins of became so black, the osphere of civilization se with enmities and t the Holy Grail was no to remain on earth. It and all through the es each noble, high- outh prayed that he p himself sufficiently art and noble to enable the one who would suc- ding and bringing back s Holy Grail.

e went on to say that re also followers of the those who are striving uly Christian life. We kers of another Grail, rough purity of heart e to advance the king- d upon earth and es- ore Christian social or- to find the Grail. We followers of the gleam t, however, but only uscious, persistent ef- there are many who and glad to make sac- follow the gleam in nteresting work, to say ortunity only came to would gladly follow. the work we have to often close at hand, and the Grail comes at ected times. As in the told by an American Vision of Sir Launfal." starts forth a maiden all the glory of his isor and for his whole follows the highways rld seeking the Holy e returns to his castle old and broken man, othes, his money gone noldy crust in his bag, his castle gate a beg- for alms. Sir Launfal at he has nothing to t that he will share with him what he has for himself, his crust. He gives the beggar half and goes to the nearby stream, breaking the ice, to get for him a drink of water in his old tin cup and as Sir Launfal rises from his knees by the water's side, the cup in his hands becomes a radiant, glowing Grail, for which he has sought through all his life in distant lands. So we find our vision of the Grail most often in our simplest, humblest deeds of service, and it is only by constant seeking constantly following and climbing to ever new hilltops that we keep the vision clear and glowing before our eyes.

Following Miss Rice's talk, Miss Dorothy Wilcox, president of the Industrial Federation of Elyria, gave a splendid short talk upon the ways in which the girls of the Federation can make their organization known and of service in the community. She spoke of the need which all girls have of work, love, recreation and spiritual growth, all of which may be found in the opportunities offered by the Y. W. Federation. She also called attention to the fact that the Federation is for all girls of Elyria, employed in any branch of industry, business, factory work, teaching, merchantile and that all are welcome and expected.

Miss Crittenden gave the closing talk of the Conference, upon the subject of "What Did You Join." She aroused the interest of the audience from the start by her question of to how many things, with a membership, they belonged and asking them if they did not know, please to stop and count up. She said that she would wager a lot of the women sitting there would not dare tell. She said that this is a day of joiners, that joining for women was new and that because of its novelty people were carrying it to almost impossible extremes. She then asked the audience why they joined their different organizations, pointing out that the time has come when each one must ask themselves when joining any organization why they are doing so, and what it will mean to them. The great organizations like the Y. W. C. A. are for service as well as for pleasure, however, and from each one of their members they demand a faithful return. In this organization they give one the opportunity for rendering service, and the greatest joy in membership, for it is always in service that we really find our happiness.

The meeting, and with it, the conference closed with the feeling on the part of all those who have attended the meetings that it has been a great inspiration and has given to Elyria a much broader and truer understanding of the ideals and aims of the Y. W. C. A., and to those who had the privelege of hearing the speakers, a much deepened interest and enthusiasm for their work.

UNTY OCIETY

n County Medical so- t evening in the local Dr. John B. Donald- sed the meeting on and "Reports of e given by members

evening of March 30 at 8:15 o'clock, Dr. an of Cincinnati will Radium" before the Medical society, at andand club, to which of the Lorain County iety are cordially in-

. C. T. U. K'S PARTY

members of the La- C. T. U. met at the uesday afternoon to Patrick's party. Parcel s, appropriately dec- e occasion, were sold considerable merri- Martin, Mrs. Pitkin epard gave readings. reshments were serv- appointments being arried out in the color een. Mrs. Sayles, Mrs. yke and Mrs Jackson es.

ty will have a guest pril 11th at the home ew Jackson, Stop 12

CK ENTERTAINS AF CIRCLE

da Golnick 225 East reet, entertained the Circle of St. Paul's esday evening. Four- were present.

e business meeting it o hold a bake sale on ril 1st. A social time re enjoyed. A dainty served by the hostess meets on Tuesday rch 28th, at the

MR. MORGAN'S ANNIVERSARY

evening, Mr. W. R. urprised by a company his home on Murray ent being his birthday A very pleasant eve- oyed and Mr. Morgan d with a beautiful Those in attend- and Mrs. Jack Forbes R. D. Barton, Mr. and Schupe, Mr. and Mrs. Mr. and Mrs. Frank d Mrs. Fred Legere Mrs. Wm. Snelling.

WOMEN'S BENEFIT ASSOCIATION

There was an extra large number at the meeting last night of the Women's Benefit Association. A class of eight was initiated and two new members were ballotted on. Plans were made for the Mar. birthday party at the next meeting, March 21st

TIGREDIA SOCIAL CLUB CHANGES PLACE OF MEETING

The Tigredia Social Club of the Pythian Sisters will meet Friday in Wurst Hall at 12 o'clock instead of with J. A. Melton.

BLUE MOON CLUB

Charles Davis of Dennison ave., was the host to the fifteen members of the Blue Moon Club present at the club's regular meeting last night. Final preparations were made for the dance April 21st. Hines orchestra will furnish the music. F. Moody was a guest last night. The usual diversions followed the business meeting and refreshments were served.

Mrs. Frank Smith of Fourth street will entertain the club at their next meeting.

AUDUBON BIRD CLUB

There was a good attendance last evening at the regular meeting of the Audubon Bird club. Mr Phelps told about a recent trip some members of the club made to an eagle's nest near Vermilion and showed pictures taken on that trip.

A letter was read from Mrs. C F. Ensign, a member of the club, who is in Florida in which she told about interesting birds she has seen in Florida.

During the rest of the evening field trips which are to be taken in the spring were outlined.

EXCHANGE CLUB

There was a musical program at the meeting of the Exchange Club at "Little Joe's" yesterday. Wm. Conrad and Walter Hinkle played several pleasing selections on the violin and piano. F. Monroe and Fred Reith sang solos and Benny Schubert and Earl Greenland sang four or five solos and duets.

PHI SIGMA DELTA CLASS

Miss Helene Haserodt was at home to the members of the Phi Sigma Delta club last evening. Five Hundred was played. Miss Marion Vaughn won high score and Miss Eleanor Thomas was consoled.

Miss Merle Nash of Middle avenue will be the hostess at the next meeting.

Entertain At Tea For Mrs. C. Ensign

Mrs. Calvin Ensign's home at 312 East avenue was truly a harbinger of spring yesterday when her daughters, Mrs J. F. Wendt, Mrs. Harry Gordon and Mrs. S. O. Weldon entertained at tea for her in honor of her eightieth birthday. The dining room was especially gay with daffodils, and potted and cut flowers which were showered upon Mrs. Ensign by her many friends, transformed the other rooms into a flower garden.

The tea was one of the most social affairs of the season, over seventy-five calling to extend best wishes to Mrs. Ensign. Mrs. Harry Gordon poured, and Mrs. Ensign's granddaughters, Miss Virginia Taylor, Mrs. Ed Wise and Miss Elizabeth Gordon assisted in serving.

Out of town guests were Mrs. Harry Gordon, Miss Elizabeth Gordon, Mr. and Mrs. Ralph Gordon and son, who is Mrs. Ensign's great grandson, from Cleveland, and Mrs. John Dickason, Mrs. Clarence Dickason and Mrs. Ed Wise of Ellington.

Mrs. Ensign has lived in Elyria for the past forty years during which time she has made a great many friends.

AMERICAN LEGION

At the meeting of the American Legion last evening, plans were made for a St. Patrick's party to be held Friday evening, March 17. Mr. Pomeroy of the Veterans' Bureau, Cleveland, was present and spoke on "Vocational Training." He also urged the boys to file all claims against the government as soon as possible as the time is getting short. He said there had been a great deal of trouble between the ex-service men and the department and the reason for these difficulties was trying to be found. It is hoped that a more personal contact will be established between the department and the boys.

Mr. Pomeroy will visit the local legion once every month, last evening being his first visit.

ORDER OF EASTERN STAR

The regular meeting of the Order of Eastern Star will be held in the Chapter room on Friday evening, March 17th. The business session will be followed by a dance from eight to eleven o'clock.

EAGLES' DANCE

The Eagles will give a dance on Thursday evening, March 16th at their hall Special music will be furnished by a six piece saxaphone orchestra.

Y. W. C. A. NOTES

Choral class tomorrow evening from six-thirty to seven-thirty o'clock. It is very important that all members attend.

LADIES AUXILIARY OF KNIGHTS OF ST. JOHN

About sixty attended the meeting yesterday of the Ladies Auxiliary of the Knights of St. John. Mrs. Rose Williams read the blanket equal rights bill which is being introduced in congress by the National Woman's party. She read protests from working women against the amendment as the blanket amendment is not the only means of attaining the desirable end of this measure

Miss Margaret Cullin told in a few concise words how the industrial system affects home life Mrs. Florence Kiely told of the valuable service rendered by the N. C. W. C department of immigration in close operation with foreign organizations as expressed in a typical case.

The further discussion of the forces that, are destructing home life will be continued at the next meeting.

WOMEN'S HOME MISSIONARY SOCIETY OF M. E. CHURCH

The Women's Home Missionary society meeting yesterday afternoon following an all day work meeting at which baby clothes were made for the West Side Community House in Cleveland and quilts for the Home Missionary schools.

The members of the Berean class were guests of the society The program was in charge of group A, Mrs. Lewis Whitacre being the leader and Mrs. Boggs, Mrs. Reighley and Mrs. Bunting assisting. "The Economic Problems of the Farmer" was the topic for the afternoon Mrs. Merton Elliott sang a solo and Mrs. Brainard lead devotions.

Refreshments were served during the social hour.

INTERMEDIATES' NIGHT AT PRESBYTERIAN CHURCH

At the special service for intermediates, held at the United Presbyterian church last evening, a large number were in attendance The pastor, Rev W S. Smith, preached on "God's Hatred of Sin" Robert Sherard and Claude Clapp gave a violin duet

This evening is men's night and the Rev. Smith will preach on "Bondage of Sin" A W Baird will sing

LAGRANGE SUNDAY SCHOOL CLASS

The Widening Circle Sunday school class social of the M E church at LaGrange, will meet at the parsonage, Thursday, March 16. Lunch served at noon The change being made on account of sickness.

YOUNG LADIES' SOCIETY OF ST. JOHN'S CHURCH

The Young Ladies' Society of St. John's church met last evening with about twenty-four members in attendance. Several changes in the constitution were discussed The society meets, March 28th for a social evening.

Events Tonight And Tomorrow

TONIGHT

Round Table club with Mrs W. B. Hubbell.

Laf-a-Lot club St Patrick's Day party.

Senior Hi Y.

St. Clair Rebekah Lodge, initiation.

Original Thirteen class meets with Mrs. E. A Horace, Broad St.

TOMORROW

Dorcas Society of Grace Lutheran church with Mrs R C. Dailey, 225 Howe street.

Friendly Bible class at 7:30.

Daughters of Scotland, dance.

Friendly club meets with Miss Mary Kunsman, 11th street.

Poinsetta Club.

Dramatic Club.

Vermontia club "crazy party" at 313 Kenyon street.

Elyria Camp R N. of A. Sewing Circle with Mrs. L Williams, 228 Harrison street.

Culture Club, Mrs J. G. White.

Fortnightly Club.

Kiwanis Club.

Triangle Club.

Ladies Aid of the Church of Christ.

Catholic Daughters of America.

Sons and Daughters of America.

St. Paul's Ladies Aid Society.

Primrose Club.

Golden Star Sewing Club entertains husbands at home of Mrs Galloway, Seventh street.

Meeting of St. Andrews Altar Guild in Guild room.

St. John's Ladies' Aid society.

Grace Lutheran Young People's Society in church.

Church of Christ General Ladies Aid.

Frank McDonald of Telegraph Road is ill.

W. J. Birckline, 214 Glenwood, St., is ill with the grippe.

Mrs. Bessie Honneywell of Chagrin Falls was the week end guest of Mrs Chester Day of East avenue.

Mr Earle Weller, Eastern Heights Boulevard, spent yesterday in Cleveland.

Born, to Mr. and Mrs. Fred Ott, 359 West street, this morning a 9-pound son.

J. E. Frederick of Bath street, who has been sick with infuenza is slowly improving

John Watson of Kansas City was the guest of his mother, Mrs Emma Boynton yesterday.

Miss Grace Willett will enertain the English teachers of the high school at her home on Sixth street this evening.

The Widening Circle of the Baptist church meets Friday afternoon at two o'clck with Mrs Reese of West Ninth street.

The Misses Gertrude Kailes, Ethel Rothman, Dorothy Sacks and S Sacks, E Burgman, L Rothman, motored to Cleveland Tuesday evening to attend a dance.

Miss Nellie Slauson, of Shaker Heights, Cleveland, is spending several months with Mr. and Mrs. John Wright of Ninth street.

Mr. and Mrs. W. C. Dunlap, of Adelbert avenue, are the proud parents of a baby girl, born March 9th and who has been named Myrtle Annafan.

Mrs. Charles Young, of 538 Lodi street, has recovered from an attack of the influenza.

Mrs. C. P. Larry, of Lodi street, is spending a few days in New London, visiting her son Roy Washburn.

Mrs Henry Andrews and Mrs. Margaret Andrews were in Grafton on Monday, visiting Mrs. A. Hartman, who is ill.

ELKS ELECT OFFICERS AND 66 MEMBERS

Elyria Lodge B. P. O. Elks held their annual election of officers last night, the following being elected:

Exalted Ruler, H. A. Jackson; Leading Knight, F. A. Stetson; Loyal Knight, Jim Armitage; Lectur Loyal Knight, J. A. Herbert; Sec'y Frank Ellenberger; Treasurer, Chas Sotherden; Tyler, Col. Dan Eason; Trustee, Ross Fauver; Delegate to Grand Lodge, E. L. Whitney.

A class of sixty-six were elected to membership and plans were made to hold initiation March 28th. Lakewood Lodge will be in charge of the ritualistic work and they are preparing to come to Elyria in true Lakewood style, with band and everything. Lorain will be present as wel las a large delegation from Sandusky and Norwalk.

Grand Exalted Ruler W. W. Mountain will be the speaker of the evening.

Musical Entertainment

To be given by Division L, Friday evening at 8:00. Second Congregational church. Admission 25c.
—Advt.-1t

Mrs. Tracy to Show Pictures Of Holy Land

Mrs. James Tracy, of Cleveland, will show her splendid pictures of the Holy Land at the First Congregational church Thursday evening.

Mrs. Tracy, who is a personal friend of Mrs. S. H. Bowen, has traveled extensively and taken many beautiful pictures, and is a charmingly interesting speaker.

Those who are following the readings in the Gospel of Luke will be afforded a fine and vivid background. Church school workers, whose monthly supper conference is merged into this occasion—will realize a special benefit and pleasure from the evening.

The parish supper will be served by the joint committees of Mrs. H. M. Miller and Mrs. Geo. Stevel at 6:15. As far as possible telephone reservations by noon on Thursday. Whether attending the supper or not, plan to hear Mrs. Tracy's travelogue on "The Holy Land" at 7:30. Extra chairs will be provided in the Gates Room. No admission charge.

The drill team of the Ladies' Auxiliary No. 431 F. O. E. will meet this evening at seven o'clock in Eagles' hall.

The Swastica Club will be entertained this evening by Mrs. H. B. Newton at her home on Park View court.

Fourteen ladies of the Woman's Guild, of St. Andrew's church, sewed yesterday from two to four when they attended Vespers in the church.

Additional Personals on Page 2.)

Way to Reach Catarrh.

Hyomei's germ-killing medication is the only sensible and safe way of treating catarrh. Goes right to the spot Breathed through the nose and mouth Guaranteed satisfaction or money refunded. Sold by C. W. Phillips.—Advt.

Cuticura Soap Will Help You Clear Your Skin

Soap, Ointment, Talcum, 25c. everywhere. Samples free of Cuticura Laboratories, Dept. X, Malden, Mass.

20% Discount

On all machines during our TEN DAY SALE. All makes of sewing machines will be taken as part payment on new Singers.

SEE OUR NEW PORTABLE ELECTRICS AND ELECTRIC MACHINES

20% Discount HEMSTITCHING 20% Discount

SINGER STORE

220 Middle Avenue Phone 2576

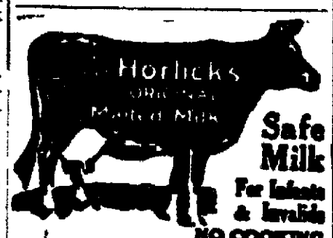

Safe Milk For Infants & Invalids NO COOKING

The "Food-Drink" for All Ages. Quick Lunch at Home, Office, and Fountains. Ask for HORLICK'S.

Avoid Imitations & Substitutes

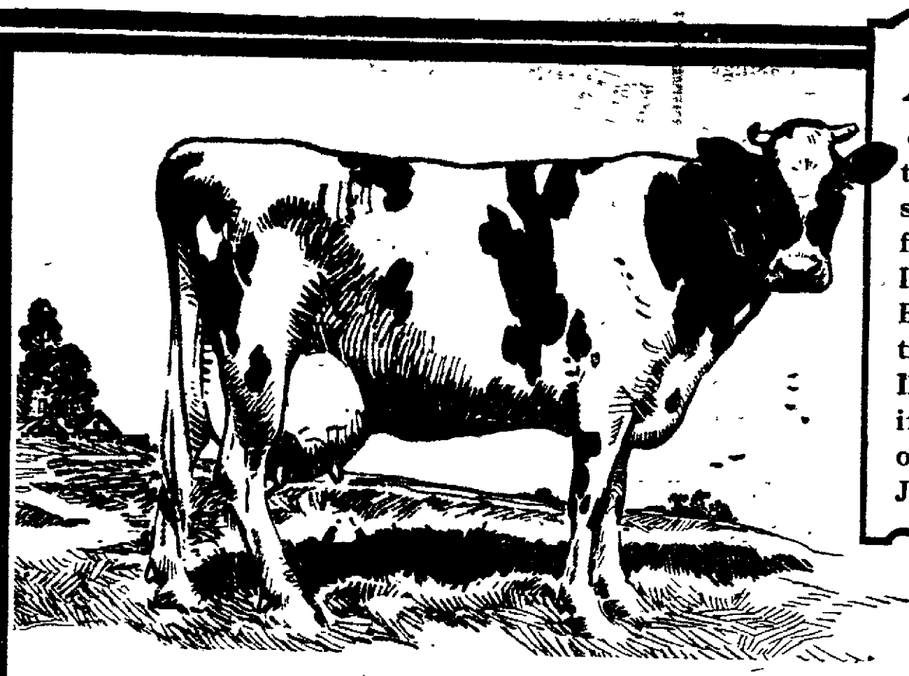

ALICE Pontiac Hengerveld de Kol is one of the choice Holstein cows on the famous Jelke Dairy Farm in the Elgin dairy district of northern Illinois. Milk from inspected cows only is used in Jelke GOOD LUCK

Milk from Inspected Cows

Full cream milk from this valuable thoroughbred and from thousands of other Holstein cows is used for Jelke GOOD LUCK Margarine.

Infinite care is taken with their selection and feeding to insure a milk that is richest in butter fats and proteins. None but the finest milk will do for GOOD LUCK.

This splendid grade of full cream milk is churned bodily into GOOD LUCK. It imparts the delicious flavor — makes it nutritious — supplies the vitamines that are always present in GOOD LUCK.

When you spread bread with Jelke GOOD LUCK you enjoy the wholesome goodness of full cream milk. Use more of it. It is for sale at a price that all can afford.

JELKE GOOD LUCK MARGARINE

The Finest Spread for Bread

Wholesale Distributor

JOHN F. JELKE CO.
670 Broadway Ave.
Cleveland, Ohio

Sykes Comfort POWDER

Heals the Skin

During 25 years mothers and nurses have found nothing to equal Sykes Comfort Powder to clear the skin from chafing, inflammation, eruptions, rashes infant scalding and prevent it from becoming thus affected when used daily.

Just As Good For Adults

FOR WEAK STRAINED VISION

Correctly adjusted glasses will relieve the eye-muscles, improve the sight and health in general.

F. A. HUMPHREY

Optometrist
Turner Block
Phone 2017

At Elyria Theaters

Colonial—That stupendous drama of the screen "Conflict" will be shown the last time today. That it is a wonderful drama is evidenced by the crowd who have been attracted to it. All the various emotions that man is subject to are depicted here, and the plot itself is a wonderful one to watch unfold.

American—Eugene Bryan, will tell a story that will linger in one's memory for a long time. There is just enough venture, love and sentiment to make it a pretty story to watch.

An added attraction is the original Blue and White Marimba band of ten pieces.

Dreamland—Shirley Mason, in "Lovetime." Everyone knows that Shirley Mason is a star of the first magnitude, and thi charming film is one that has many fine points about it. A Nick Carter film and comedy are also shown.

Grand—Elsie Ferguson in "Footlights." This is an inside tale of what takes place behind the scenes. The public is always curious to know just what is doing behind the scenes, and this picture faithfully depicts them. Miss Ferguson has a charming part, and has added to her popularity through this presentation, starting Thursday "After the Show."

Rialto— The biggest musical event of the year will be the appearance of John Philip Sousa and his wonderful band of 92 pieces. Everyone will want to hear the March King's newest compositions as only his wonderful band can play them. Mail orders are now being received and filled in order of receipt. See advertisement for scale of prices and full particulars.

WOOL ALCOHOL CLAIMS OHIOAN

CINCINNATI, March 15.—Chas. Walsh, 53, is dead, and John Satterly, 64, is in a serious condition as a result of having imbibed too freely in wood alcohol. Police are searching for the man who sold the liquor.

TOWN LINE

TOWN LINE, March 15.—John Wicks has been having the grip.

Mrs. Geo. Dent spent last week in Cleveland the guest of Mr. and Mrs. C. Lawson.

Mrs. E. M. Sheldon has returned home after spending several days with her daughter Mrs. Sherman Mason and family who have been sick.

Miss Emma and Bertha Lehman and Fred Niemeyer, of Elyria were Sunday visitors at Mr. J. Lehman's

Mr. Jakelesky and family have moved to a house at the quarry.

Mrs. S. Behner is quite sick.

Mrs. F. Tran attended the Busy Bee met at the home of Mrs. D. Swarts, Wednesday.

Mr. and Mrs. Carl Hastings and daughter Ardel were Tuesday guests of Mrs. J. Wicks.

Mr. Weber and family have moved to the O'Connell place.

Miles Wheeler spent Saturday in Elyria.

Miss Ruth Tran attended the high school operetta at the LaGange town hall Friday evening.

The attorney-general of Wisconsin has ruled that all theatres in that State which exhibit animal acts must secure a State license as a circus and pay a fee of $20.

OHIO RIVER NOW RISING

CINCINNATI, March 15—Danger of a flood along the Ohio river and its tributaries was seen today when the Ohio, swelled by heavy rains, started rising rapidly. Both the Big and Little Miami rivers are also rising and backwaters are inundating lowlands. Many farmers near here already have been compelled to leave their homes.

Florence Starr To Return From China Next June

PENFIELD, March 15. — Miss Florence Starr, of Peking, China, will sail the 25th of June for America. She has been teaching for the past ten years in China. Five years ago she paid America a visit. She is a sister of Mr. Wilbur Starr of this place and Judson Starr of Elyria. Her many friends will be glad to welcome her. Miss Starr is a woman of unusual ability and has had a vast experience in foreign lands. She will have many interesting events to relate.

Mrs. Mac Smith is having serious and very painful trouble with her ear.

Miss Sarah Huntridge who has been the past four months in the Sanitarium at Clifton Springs, New York, has returned home improved in health and is the guest of Mrs. John Bartholomew.

A. B. Smith has again rallied and the family are more hopeful.

Will Lincoln who was called here by the serious illness of his father, has returned to his home in Volvert, Mich.

L. E. Arthurs of Decautur, Ill., spent Friday and Saturday with his uncle Mr. A. B. Smith.

Bert Smith, of Ravenna, O., has been visiting several days at his brothers, A. B. Smith and A. L. DeField.s

Claude Berkey was hurt by a horse Saturday.

Word has been received from Orlando, Fla., that Jay Hart is ill.

M. E. Craddock is quite sick and having a serious time the past week with the hiccoughs.

Mrs. Nelson Wigle when ready to star for Canada, received a telegram to come at once. The message should have read that her daughter, Mrs. Areva Smith, of Woodstock, Canada, had broken her shoulder instead of being badly burned.

Wilbur Newcomb and family of Berea were Sunday guests of Mr. and Mrs. Samuel Naylor.

Walter Gregg was an Elyria visitor Monday morning.

Miss Ruth Minkler, returned to her teaching in Lorain Monday morning.

Mr. Clifford Minkler and bride of Lorain were Thursday evening guests at the E. Minkler home.

Allan Haulk is suffering with stomach trouble.

RIDGEVILLE

RIDGEVILLE, March 15.—Mr. and Mrs. George Place, of Elyria, were Sunday guests of their cousins, Mr. and Mrs. Martin D'Lloyd.

Sunday Attorney Fred Reed, of Lakewood, visited his mother and sister.

Mrs. Maud Jordan and Mrs. E. M. Knowles spent Monday in Cleveland.

Mr. and Mrs. B. C. Miller entertained Mr. and Mrs. Charles Dittrick and grandson, Bobbie, of Cleveland on Sunday.

A. B. Shaw, of Cleveland, was a guest of his mother Sunday.

Sunday Edgar Clarke, who has been in Memorial Hospital for several weeks, was brought home and is gaining nicely.

Mrs. Louis Schaber visited her mother, Mrs. Durmen, Tuesday at the home of Mrs. Schaber's niece, Mrs. Sibcy, in Elyria.

Mr. and Mrs. Stanley Young were at the home of his parents Sunday, having just returned from their wedding tour.

Miss Shaw was a guest of her sister, Mrs. M. K. Bills, in Elyria, Thursday, attending a luncheon given by Circle No. 3 of the Methodist church.

Saturday little Caroline Mallopp, three-year-old niece of Mr. and Mrs. Malone, died at Memorial Hospital, following an operation for appendicitis.

Two funerals in one day means considerable to a town of Ridgeville's size, but that was the case last Friday. In the forenoon Mrs. Matt Myers was buried from St. Peter's church. She is survived by her husband and several children. In the afternoon Mrs. John Saye's funeral was held at the Congregational church, conducted by Rev. E. C. Young, with Miss Webster and Mrs. Little, of Elyria rendering two beautiful duets.

Saturday, the Ridgeville School Board was well represented at the meeting held in Elyria. This assembly was a county meeting composed of the county school board, the County Parent-Teachers' Association and representatives from all township school boards in the county. An all-day session was held in the high school auditorium which proved very beneficial.

MRS. ALICE FIGLER, SUCCUMBS, AMHERST

Mrs. Alice Figler, twenty years of age, died in St. Joseph's hospital in Lorain Monday evening. She was the wife of John Figler of South Amherst and was formerly Alice Wilford of Amherst.

Mrs. Figler went to the hospital Sunday and a baby was born Sunday evening. Monday evening she died a a result of hemorrhage. The baby is still living, another child at home.

Relieves Rheumatism

Musterole loosens up stiff joints and drives out pain. A clean, white ointment, made with oil of mustard, it usually brings relief as soon as you start to rub it on.

It does all the good work of the old-fashioned mustard plaster, without the blister. Doctors and nurses often recommend its use.

Get Musterole today at your drug store. 35 and 65c in jars and tubes; hospital size, $3.00.

BETTER THAN A MUSTARD PLASTER

MUSTEROLE WILL NOT BLISTER

Indigestion, Nervousness and Headaches Gone and I Gained 10 Pounds On

TANLAC

says Mrs. Loretta Turley, 2028 S. Lawrence St., Wichita, Kansas. Many women endure these complaints for years without knowing just where to turn for relief. Tanlac has restored thousands to the enjoyment of perfect health just as it did Mrs. Turley. Get a bottle today at any good druggist.

RIALTO THEATER, Tuesday, Mar. 28

Matinee Only at 2:15 P. M.

SOUSA AND HIS BAND

LIEUT-COMMANDER JOHN PHILIP SOUSA, CONDUCTOR

A NATIONAL INSTITUTION

SOLOISTS—Mary Baker, Soprano; Florence Hardman, Violinist; John Dolan, Cornet Soloist; George Carey, Xylophonist.

Mail Orders Now Being Filled—Main Floor $1.50; Balcony, four rows $1.50; Balcony, rear 8 rows $1.00. Send Check or Money Order, include 10% War Tax and Self Addressed Stamped Envelope if Return of tickets desired.

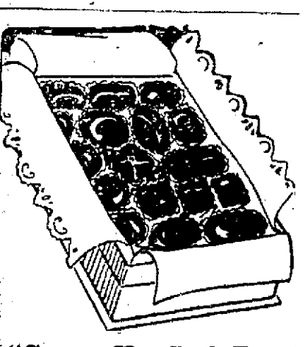

"George Has Such Excellent Taste in Bon-Bons"

A discriminating taste, added to the usual, essential qualities of character, helps the young man amazingly in the social world.

A girl always appreciates a gift of Lambrose's chocolates because these are admittedly the finest examples of the confectioner's art.

The happy blending of chocolate of the highest grade with pure sugar, is the formula which wins praise for these candies de luxe.

You are sure of making a correct choice when you select Lambrose's chocolates for the young lady you adore.

Geo. J. Lambrose
Confectioner
313 Broad Street

Buy Your Royal Cords and U. S. Fabric Casings from

Imperial Top & Tire Co.

We now have a Complete Line

"Save the surface and you save all"

This is the season to brighten up those dingy rooms.
Phone 6211 for Estimate

Chas. W. Baker
PAINTER
839 Fifth Street

4% ON SAVINGS

The only Bank in Elyria under U.S. Gov't Supervision

1ST NATIONAL BANK IN ELYRIA

Friendly and Safe Banking

The friendly spirit in which our banking service is rendered is often appreciated as much by our patrons as is the great safety assured for their funds when deposited in this bank.

Our interest for 59 years in the welfare of this community's citizens is a big factor assuring to YOU, if you carry your account with us, the kind of banking service you require.

DREAMLAND

TODAY AND TOMORROW

SHIRLEY MASON IN LOVE TIME ALSO COMEDY

WILLIAM RUSSELL IN THE IRON RIDER ALSO COMEDY

PRICES: 6c AND 17c

COLONIAL

3 DAYS STARTING TOMORROW

"FRIENDS—I'M a BURGLAR" The people's choice for Mayor—yet he brands himself as an ex-cracksman. You'll be thrilled through a maze of delightful situations.

GOLDWYN presents TOM MOORE in BEATING THE GAME by CHARLES KENYON Directed by VICTOR SCHERTZINGER

A GOLDWYN PICTURE

Added Attraction

LARRY SEMON in DEW DROP IN

A Treat in Comedies and The Colonial Orchestra Lorain County's Best

Admission 10c and 30c

The Usual Colonial Admission Never More

New Victor Dance Specials. Here are Four New Double Victor Records which are musical and lively. Just released and ready for you to listen to.

18865—Cutie—Medley Fox Trot.
Lonesome Hours—Fox Trot — Whitman's Orchestra
18868—Virginia Blues—Fox Trot.
Venetian Love Boat Fox Trot — Benson Orchestra
18870—My Mammy Knows—Fox Trot.
Angel Child—Fox Trot — Benson Orchestra
18871—Ten Little Fingers and Ten Little Toes.
In Blue Bird Land—Fox Trots — Benson Orchestra

Come and Hear Them

DAY'S MUSIC STORE
VICTROLAS RECORDS

Shur-on Glasses

RESPONSIBILITY

Much—very much indeed depends on the responsibility of the ones in whom you repose confidence to examine your eyes—make, design and fit your "Quality Beyond Question" Shur-on glasses.

HASERODT'S

Jeweler-Optometrist

At the Town Clock
"Don't Go Home Until You Look in Haserodt's Window"

"Your Eyes Need Our Service"

GRAND THEATER

THE PRIDE OF ELYRIA
E. J. Georgople, Mgr.

TOMORROW AND FRIDAY ONLY

Jesse L. Lasky Presents a

William deMille PRODUCTION "After the Show"

By Rita Weiman

Also Pathe Review and Comedy—"WITHOUT A WIFE."
Admission—Afternoon 20c; Evenings 30c; Children 10c.
Lodges 50c Phone 2054

Last Time Today
ELSIE FERGUSON in "FOOT LIGHTS"

Coming, the Original "Get Rich Quick Wallingford"

Now **AMERICAN** Now

THE ORIGINAL BLUE AND WHITE

Guatemala Marimba Band

10 Pieces 10

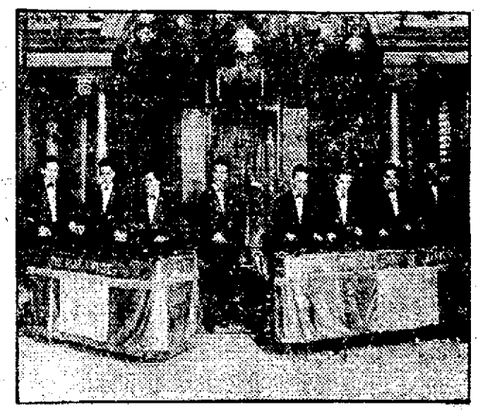

10 Pieces 10

Comes Here direct from the Winter Garden, N. Y. City, Well known Victor Record Artists, playing daily from 3-5 p. m. and 7:30-10:30 p. m.

CARL FINNEGAN WINS HIS BOUT

Carl Finnegan, Elyria's coming lightweight, got the popular decision in a six round go at the Eagles' club, Lorain, last night, against Tony Burns of Cleveland. It was a good, clean bout all the way and Finnegan sustained the good opinion of his friends in the way he handled himself.

Finnegan has had a splendid record during the past year. He first put on the gloves last June. Since that time he has had fourteen bouts, has been outpointed twice, and has scored seven knockouts. He will stop training at present and rest up for a while.

Young Jack O'Brien won the eight hour round main event last night from Young Kivi by a large margin. In the preliminary Nutch Binder, Lorain, knocked out Eddie Conley, Lorain, in the fourth round of a six-round event. Kid Dudley, Lorain, quit in the fourth round of his bout with Phil Bova, Cleveland claiming he was injured.

SPORT FLASHES

MINERAL WELLS, Tex. March 15.—Pat Moran and his Cincinnati Redlegs are ready for a battle today with the Dallas Marines. Still worried ove his defeat by the Fort Worth team Sunday, Moran worked his men yesterday as hard as possible to get them in shape for today's game. Observers here still are insisting the Reds are stronger this year than they have been since they won the world's series.

DALLAS, Tex. March 15.—With Tris Speaker, Cleveland chieftain, taking part in the rodeo at Fort Worth today, the Indians worked out under the eyes of Joe Wood and Jack McAllister.

NEW ORLEANS, March 15.—Appointment of Babe Ruth as captain of the Yankees and indefinite suspension of Bobby Roth, hard hitting out-fielder, were announced in the Yankee camp.

SAN ANTONIO, Tex., March 15—Home runs by George Kelly and Casey Stengel marked the exhibition game between the world champion Giants and the second Engineers base ball team from Camp Travis, which the Giants won 18 to 1.

JACKSONVILLE, Fla., Mar. 15—Burleigh Grimes, star pitcher of the Brooklyn Dodgers, is still a holdout.

CATALINA ISLANDS, California, March 15.—The second base problem is the chief worry just now of manager Bill Killifer of you Chicago Cubs. Elliott, Klugmann and Friberg, rookies who have been tried at that position, have failed to show big league class. It is probable that Zeb Terry, former second baseman, who has been playing well at third, will be assigned to the hot corner and Johnny Kelleher, the regular third baseman, shifted to the keystone sack.

SEQUIN, Tex., March 15.—Charley Robertson, righthander, obtained by the White Sox from Minneapolis, will get his chance to shoot his class against the Giants today in the third exhibition game of the season. It is expected that Jess Barnes, hero of the world series, will start the game for the McGraw men.

HOT SPRINGS, Ark., March 15.—Rainy weather has kept the Pittsburgh Pirates inactive since their arrival here Sunday. Today they will play their first full practice game. Catcher Walter Schmidt of Modesto, Calif., who is a holdout, was practically wiped off the slate today and some of the younger element will be tried out for the receiving end.

NEW YORK, March 15.—Charley White, the hard hitting Chicago lightweight, has been installed a 8 to 5 favorite over Johnny Dundee for their scheduled fifteen round bout at Madison Square Garden Friday night.

Tampa, Fla., March 15—The long winter layoff is noticeable among some of Clark Griffith's veteran Nationals. Roger Peckinpaugh's batting eye is undimmed however.

ATHLETICS' ACE IN COMING DRIVE

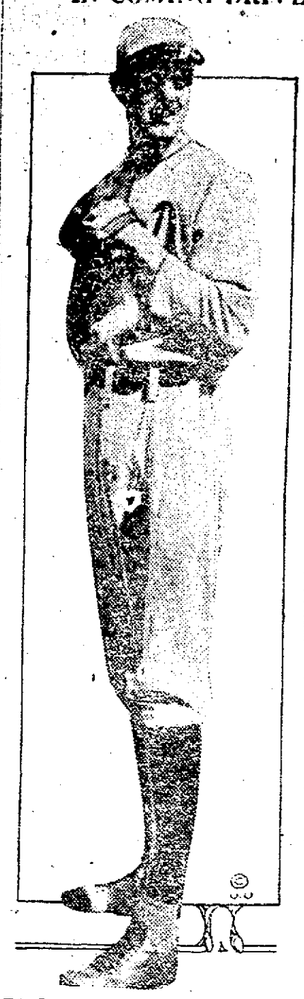

Ed Rommel, photographed a few days ago at Mackmen's camp.

Ed Rommel is counted on to be Connie Mack's pitching ace this year. With Hasty Harris and the pick of a bunch of rookies he'll carry the pitching load for the hopeless Macks.

OBERLIN

SEEMANN RITES WELL ATTENDED

OBERLIN, March 15—Funeral services for John Christian Seemann were held from the First Methodist church of which he has been a member since he came to Oberlin. Organ music from the "Messiah," "I know that my Redeemer liveth," by Prof. Breckenridge. A quartet made up of Mr. and Mrs. A. R. Kimpton, Miss Ethel Metcalf and J. E. Wirkler sung two selections. Rev. A. G. Rupert of Columbiana read the scripture. Rev. J. M. Baxter of Akron offered prayer and Rev. Frank Wade Smith made a short address of appreciation.

The many beautiful floral offerings showed the high esteem in which Mr. Seemann was held. The central part of the church was occupied by the high school pupils. Many members of the Lorain County School Masters' club and the Masonic lodge were in attendance. Mr. Seemann was a member of both of these orders.

Burial took place at Westwood cemetery, where the Masons conducted a part of the ceremony. Relatives and friends were present from Clyde, Coshocton, Galion, Akron, Cleveland, Elyria and Vermilion.

MANY NATIONALITIES TAKE PART IN ANNUAL INTERNATIONAL NIGHT

OBERLIN, March 15—International night was well atended at Finney chapel, Tuesday evening.

The program consisted of vocal training department, special numdances by the girls of the physical training department, pecial numbers by the French and Spanish clubs, gymnastic exhibitions with curious apparatus from foreign lands, and many other out of the ordinary items all combined to make the evening one of unusual entertainment and novelty.

This event has come to be one of the much looked for entertainments of the community.

Every nation having students in college was represented in some way. They were: American Indian, by Philip Frazier; Arabia by Kazum Khedery; England, by a folk dance under the direction of Florence Somers; France, by a semi-chorus from the French club; Greece by Ruth Isara; Armenia by representative national music; Japan by Sakue Endo, Jo Taro Itano, Miss Ryu Tsuneyoshi and Miss Fumi Jo; Spain, a dance by members of the Spanish club; Korea, Miss Shinsil Kimhaikimi; China, Chinese customs, music, boxing and magic, by Misses K. M. Chen, D. Y. Koo, Mr. and Mrs. Y. C. Wang, S. C. Caen, Andrew Yang K. K. Wong, C. H. Wu, H. J. Huang, C. K. Ese and Y. K. Leng. Ireland, by folk dance; Hawaii, by Miss Higuchi and Messrs Eastlake, Sakuna and Forbes; Africa by a quartet; England by old English songs sung by Mrs. Maitland, and America, by Girls' Glee club of the Oberlin high school.

MRS. R. E. BETTS HOSTESS TO LITERATURE DEPARTMENT

OBERLIN, March 15—The literature department of the Oberlin Woman's club met at the home of Mrs. H. E. Betts at Ellis Cottage on Forest street. Thirty members were present. Miss Edith Dickson gave a very interesting talk on the little theater, especially the traveling theater such as the Ben Greet, Suart Walker and others, after which three girls of Ellis Cottage gave "Neverthe-less," a clever one-act play which was greatly appreciated.

OBERLIN PERSONALS

OBERLIN, March 15—Mrs. E. Small of Ashtabula is visiting her niece, Miss Louis Cummings for a few weeks.

A. Anderson of Akron, was the week end guest of Miss Marie Ingraham at her home on West College street.

Mrs. Butler Cooley and little son Ransom left Tueday noon for Norwalk, where they will visit Mrs. Cooley's parents, Mr. and Mrs. Cameron for a week.

Ralph Williams is ill at his home with scarlet fever. Ralph is the oldest son of Prof. and Mrs. S. R. Williams of Forest street. This is reported as a slight case.

The inter-church basketball and volley ball meet, which is being held in the Man's gymnasium the first four evenings this week have been well attended hus far.

Prof. F. F. Jewett will deliver the third lecture in the course under the auspices of the Oberlin night school this Friday evening, March 17, at 7:30 in the high school auditorium His subject will be "The Chemical Story of a Candle" with illustrative experiments.

Alexander Siloti, the Russian pianist, is to appear in the next number of the Artist Recital course Tuesday, March 21, in Finney chapel at 7:30 p. m.

Henry, the magician, will appear in Finney chapel this evening Magic illusions, psychic phenomena and "lightning sketches" in crayon colors and saud are a part of the program.

Two hundred and fifty dollars were cleared last Frday night at Alumni Varsity basket ball game. $200 of this amount is to be set aside to insure tuition for the first Gray scholar next year.

Prof. H. Stetson will give a series of lectures on the "Application of Psychology to Music." These are to be given in Sturgis hall Thursday afternoon at 4:15 o'clock.

Prof. C. W. Morrison attended the formal opening of the new Eastman school of Music at Rochester, N. Y.

The Student Volunteers of Oberlin pledged to raise $1000 at the convention last Saturday at Mt Union. Oberlin had the largest delegation of 59 present. Hiram second with 46.

World Sport Events Today

Tennis

Close of entries for the Davis Cup Competition of 1922.

Polo

Opening of annual tournament of Camden (S. C.) Polo Club.

Golf

Annual Spring tournament at Miami, Fla.

Boxing

Metropolitan amateur championships, at Madison Square Garden.

Dave Shade vs. Johnny Riley, 10 rounds, at Wilkes-Barre, Pa.

CAGE GAMES, FRIDAY

Oberlin High and Alumni
Bucyrus at Norwalk
Ashland at Mansfield
Fremont at Fostoria
Amherst at Vermilion.

EAGLE PASS, Tex., March 15.—Heavy hitting was a feature of yesterday's game between Connie Mack's Hawks and Owls here. Frank Brosill led with four hits. The game was played in a sandstorm.

ARTHUR SMITH JOINS SECURITIES COMPANY

Arthur G. Smith, vice president of the I. T. S. Rubber Co., has been elected a director of the Griswold Securities Co., Leader-News building, Cleveland, according to announcement just made.

In addition, Mr. Smith is at the head of a company that has purchased the Swartz-Van Wormer Co.'s plant at Ridgeville, and will manufatcure an automobile accessory on which he holds the patent.

GIVES DAN CUPID ARMY ADVICE ON THE GIRLS

SYRACUSE, N. Y., March 15—"Don't be fat, the girls don't like it," was the advice sent out to male members of the army of Dan Cupid today by Colonel Charles L. Court Repington, the famous English war correspondent.

"Don't smoke and don't drink," he added, "and don't gamble. Don't be loud in your talk and in your dress. Don't be priggish and don't be 'cocky.' Don't let the pretty face of a girl capture you. Don't get married unless you can support a wife.

"Women represent more than half of humanity. You probably think they are the weaker sex, but you are mistaken if you think so. They are stronger than men. Remember this: A woman defeated Adam, the first man; a woman defeated Samson, the strongest man, and a woman defeated Solomon, the wisest man."

The pipe which Sir Walter Raleigh smoked on the scaffold, in 1618, is now in the private museum belonging to a London firm of tobacconists.

"POPULAR FOR GENERATIONS"
PLANTEN'S C & C OR BLACK CAPSULES
A Preparation of COMPOUND COPAIBA and CUBEBS
—AT YOUR DRUGGIST—
Ask for BY NAME ONLY, avoid Substitution

TAX DAY IS COMING
We recommend the 8% First Preferred (Non Taxable) Stock of The Higbee Co., Cleveland, O.
Price $100 and Accrued Interest.
THE TILLOTSON & WOLCOTT COMPANY
303 Bank Bldg.

Kelly-Springfield, Goodrich, United States, Pennsylvania, Fisk and Columbia
TIRES
On 30-60-90-DAY CHARGE ACCOUNTS At
CASH PRICE
R. W. BENNETT
OPEN EVENINGS
109 Mill Street
Phone 2026
THOMAS PLAN
PHONE FOR A SALESMAN

FISHING TACKLE
Our spring line now on display. We have added the Shakespeare line of Reels and Tackle along with our other high grade Tackle. Prices on Fishing Tackle are much lower than last year. You are welcome to look over our stock without any obligation to you.
— COME AND SEE US —
Lee Whitney & Co.
Phone 2837 TIN SHOP 306 Broad St.

DOUBLE VISION GLASSES WITHOUT LINE OR SEAM

Have you hesitated about wearing lenses because of the conspicuous line which blurs vision and makes you look freakish? KRYPTOK lenses are one solid piece without trace of line or seam and will give you perfect vision. You will be delighted with them. Let us serve you.
Phone Appointment—Call 2756
C. J. MILLER
CENTURY BLOCK ELYRIA, OHIO

305 BROAD STREET Hoffman's Market
Specials for Lent
FINNAN HADDIES 18c Lb.
SMOKED HERRING 20c Lb.
OYSTERS 60c Qt.
Strictly Fresh Eggs 30c Doz.
To our Ridgeville patrons our peddling wagon will call on you next Saturday. Meats right at your door every Wednesday and Saturday morning.

HEALING CREAM—QUICKEST RELIEF FOR HEAD COLDS
Colds and catarrh yield like magic to soothing, healing, antiseptic cream that penetrates through every air passage and relieves swollen, inflamed membranes of nose and throat. Your clogged nostrils open right up and you can breathe freely. Hawking and snuffing stop. Don't stay stuffed up and miserable.
Get a small bottle of Ely's Cream Balm from your druggist. Apply a little in the nostrils and get instant relief. Millions endorse this remedy known for more than fifty years.—Advt.

Taste is a matter of tobacco quality
We state it as our honest belief that the tobaccos used in Chesterfield are of finer quality and hence of better taste) than in any other cigarette at the price.
Liggett & Myers Tobacco Co.

"I like 'em!"
Chesterfield
CIGARETTES
of Turkish and Domestic tobaccos—blended
"They Satisfy"

CINDERS!
Make a cheap Driveway, or walk. We have them in any quantity.
The Spaulding Coal & Supply Co.
2150

Yes sir—a New Hat!
Here's one way to get the most for your money!
Why wait until other fellows get their new lids? Be one of the early birds.
Get a full season's wear from your spring hat! Hat week makes it possible for you to do this and save you money as well.
Hat Week brings to you the season's newest distinctive shapes and colorings—best hats in town—made right and styled right.
What could be sweeter? Nothing—except these prices.
$3—$4—$5
The Foster-Fitch Co.

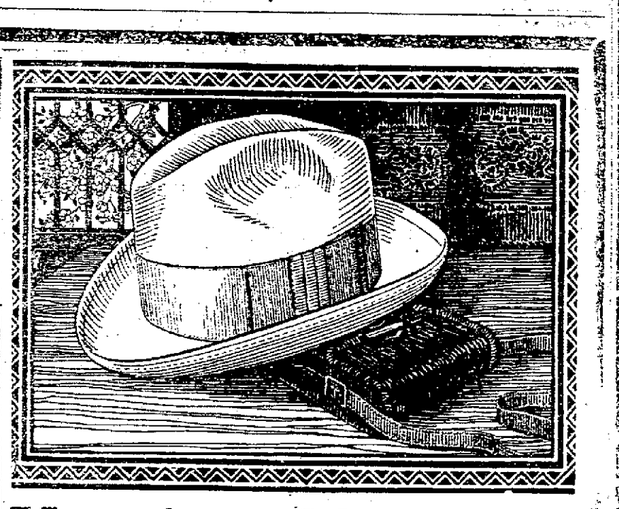

From The Cheapest That's Good to The Best That's Made
Before House Cleaning Time, while stocks are complete, come in and arrange to have a room or two redecorated. Dainty All-Over Pattern Bedroom Papers from 5c to 25c. Good Bedroom Paper as low as 1c per ROLL—Dining Room, Living Room and Hall Papers in all shades and styles 7 1-2c to $10.00 per roll. We do Painting and Expert Floor Finishing. Special prices to home owners on paint in quantity lots—Houses Painted and Papered on the monthly payment plan. Come in and consult us. Paper Hangers and Painters Promptly Furnished.

Phone 2920 O'DONNELL'S Next to Green Line Waiting Room

CHRONICLE-TELEGRAM CLASSIFIED ADVERTISING

READ FOR PROFIT!
USED FOR RESULTS!

ALL ADS. CASH—8c line (5 average words to the line) except Real Estate

BUSINESS PERSONALS

IMPERIAL FURNITURE CO.
Phone 2652
East Broad Street Bridge
10 Years in Elyria
UPHOLSTERING, REPAIRING, CABINET WORK, REFINISHING

HYMAN'S TRUNK AND LEATHER STORE
Will Save You Money on all kinds
Trunks, Traveling Bags, Suit Cases and Ladies' Hand Bags and Purses
572 BROAD STREET

GENERAL MACHINE WORK—
Special Threads or Nuts
Any Engine Fixed—Phone 9562
HICKS' GARAGE AND MACHINE SHOP

A HOUSE WITHOUT ELECTRIC LIGHTS is not up-to-date.—Let Us give you an estimate to wire yours. "We have no rent."
ELECTRIC SERVICE CO.
1312 West Ave. Phone 2663

WALL PAPER, PAINTING
Estimates Furnished
Wall paper samples brought to your home. First-class work guaranteed.
E. A. LEWIS, Phone 0231.

EXPERT CYLINDER GRINDING
Oversize Pistons and Rings.
"Motor Better Than New."
ELYRIA MACHINE CO.

NOTICE TO THE PUBLIC.
If you are thinking of installing a furnace in your home, why not call phone 6924. It will cost you nothing for an estimate. Spouting, sheet metal work of all kinds done at a reasonable price. Work guaranteed done by experienced union man. Shop at residence, 484 East Ave.
P. C. BIDDLE

U S L BATTERY
SERVICE STATION
GET OUR NEW PRICES.
15 Month Guarantee.
All Makes Batteries Charged and Repaired.
M. C. BOSWORTH,
70 Broad St. Phone 2929.

EXPERT SHOE REPAIRING SHOP
104 WEST AVE.
(Jackson Hotel Bldg.)
Men's Half-sole, sewed $1.25
Ladies' Half-sole, sewed 90c
Shoes will be rebuilt—Look like new
SHOE SHINING PARLOR.

SUITS SPONGED AND PRESSED
25 CENTS
593 W. Broad Street. Phone 2675
ROYAL CLOTHING STORE,
Next to Whitehouse Bakery

PHONE 2768.
EUREKA UPHOLSTERING SHOP
BIG REDUCTION PRICES
Furniture repairing, cushion work, and refinishing, first-class work. Phone 2768 or send card to 532W. River St.

WANTED—MOVING
LOCAL OR LONG DISTANCE
(Covered van)
$3.50 per hour, or Contract.
O. E. BROOKS, Phone 7104.

Increase the Price to Lessen the Cost
Remember the Tomorrows.
ROOFING, SPOUTING AND FURNACE REPAIRING.
FAVORITE AND ROUND OAK FURNACES.
A. G. OLMSTED & CO.
Res. Phone 5152. Shop, 105 Water St.

S. C. WHITE LEGHORN CHICKS AND EGGS
Chicks and eggs from trap-nested, bred-to-lay, with 200-egg records.
PHONE 30424.
Stop 5, Lake Avenue.

NOW IS THE TIME
TO HAVE THOSE WINDOWS REPAIRED.
ELYRIA WINDOW GLASS CO.,
111 Mill St. Phone 2069.

IF IT IS MIRRORS
PHONE US
We make 'em any size or style. Can furnish frames in latest style for wall or stands.
We are Specialists in Making Old Mirrors New.
CHAS. H. LEE,
The Man Who Knows How
140 West St Phone 37491

TO PARTICULAR PEOPLE
Burton is still on the job to Clean Your Wall Paper with his own make of Cleaner that Never Streaks.
R. BURTON, Phone 39233.

REAL ESTATE FOR RENT

FOR RENT—5 rooms and bath, upstairs, 237 East Third street. Phone 37001.

FOR RENT—April 1st, 5 down-stair rooms, modern laundry in basement. 920 East Ave.

FOR RENT—Rooming house down town, 716 West Broad St.; steam heat, electric light, garage. $60. Phone 38054.

FOR LEASE—Modern 6 rooms, bath, 622 Middle Ave.

APARTMENTS FOR RENT

FOR RENT—3 fine light housekeeping rooms Protestants only. No children. 342 8th St.

FOR RENT—Suite of rooms on first floor Jackson terrace. Phone 6442. Inquire Suite 5.

WANTED TO RENT

WANTED—A nicely furnished home, four, five or six rooms, by the first of April or before. Box A-305, Chronicle-Telegram

WANTED TO RENT—Five or 6-room house. Phone 38324.

ROOMS FOR RENT

FOR RENT—3 furnished rooms with private bath. Adults only. 630 East Ave. Phone 9123.

FOR RENT—Room now occupied by American Express Company in Troxel building. Vacated April 1st. Call Troxel Mfg. Co.

FOR RENT—3 furnished housekeeping rooms. Private bath. 127 Grant street.

LIGHT HOUSEKEEPING ROOMS

FOR RENT — Light housekeeping suite four rooms. Five minutes from square, all conveniences. 116 Water St.

FOR RENT—Rooms for light housekeeping, centrally located. Phone 5612.

WANTED—ROOMS

WANTED—By man and wife, no children, two furnished rooms near Third and East Ave. Must be first class. Box A-304, Chronicle-Telegram.

FOR RENT—UNFURNISHED ROOMS

FOR RENT—2 unfurnished rooms on Fourth St. Call 35334.

POSITIONS WANTED

WANTED—Work in private family. Inquire 124 Woodford Ave.

WANTED—Position as housekeeper in small family. Phone 30122.

WANTED—Position as watchman or janitor or any other work. Box A-307, Chronicle-Telegram.

WANTED—FEMALE HELP

WANTED—Girl for general housework. Apply 354 Oxford St.

WANTED AT ONCE—Chocolate dipper with some experience. Apply Paradise Soda Grill.

WANTED—Several young business women to sell an attractive insurance policy. Entire or part time. Apply in person to S. J. George, 303 Bank Bldg.

WANTED—Practical nurse, or lady for housework and care of baby. Phone 5932 or 2247.

WANTED—Girl for housework. Mrs. Burner, 619 East Ave.

WANTED—MALE HELP

WANTED—Married man to work on farm. Apply mornings only. Stop 28, Norwalk division Green line P. J. Phillips.

WANTED—Several young men to sell an attractive insurance policy. Entire or part time. Apply in person to S. J George, 303 Bank Bldg.

WANTED—Boy of 16 or 17 years to make himself useful about butcher shop. Phone 2061, Thursday.

WANTED—Two salesmen with selling or clerking experience to call on retail stores. Address Box A-306, Chronicle-Telegram.

WANTED—Single man to work on farm. Phone 30824.

WANTED—EITHER SEX

WANTED AT ONCE— 5 neat appearing men or women for permanent position. Preference given those having had experience selling. Room 201 333 Broad St Pure Silk Hosiery Mills.

MISCELLANEOUS WANTS

WANTED—Dress-making and common sewing. All work to be done at my home, 527 East Ave., Elyria. No phone.

WANTED—Window washing and general house cleaning work by experienced men. Call 36401.

WANTED — First mortgage loan $1500. Phone 2785.

WANTED—Washing at home or otherwise 1702 West Ave.

REAL ESTATE FOR SALE

HOUSE WANTED—List your property with W. Kilroy. I have lots of buyers. 308 Broad. 2698. Open nights.

FOR SALE—Fine eight-room house, harwood finish throughout, double garage. Park Ave., near Boulevard. Owner leaving city. Phone 2015 days, or 2291 evenings.

IF YOU OWN REAL ESTATE and wish to sell it, save time by seeing us. We are furnishing the finest real estate service in the city. Our Cleveland office puts us in touch with unlimited prospects we otherwise could not reach. We s... property, nothing else. Call Mr. C... an, 2292.
KNIGHT-NORRIS-GIBBS CO.
West Market Building

$3100—6 rooms, bath, furnace, Elect., newly papered and painted, close in, big square house; easy terms.
South Side—6 rooms, polished oak floors, sun-parlor, sleeping-porch, 2 furnaces, French doors, garage; bargain People need money.
Eastern Heights—Bungalow, 6rooms, polished oak floors, brick fireplace, large living room with clothes closet, mirror doors, clothes chute.
$500—6 rooms, bath, furnace, Elect., south side, fine street, newly papered; cheap for quick buyer.
3 Acres, muck soil, Cleveland street, close in, only $1300; terms. Open nights.
308 Broad. 2698. WILLIAM KILROY

FOR SALE—2 lots, West 10th street. Phone 38432.

HERE is one you can't afford to pass up—4 acres of good land, some fruit, 8-room house, electric lights, good out bldgs, an elegant truck or chicken farm Close to car line Price $2800
H. B. STOUGHTON,
28 Redington Bldg. Phone 2179

FOR SALE—2 lots on Princeton, near Park; 3 lots on Oxford; 2 lots on Kenyon; 3 lots on Broad.
R. A. OSBORNE.

FOR SALE—Buy direct from owner. $6200—7-room, up-to-date modern home, hardwood finish, lot 43x150. Improvements paid Located on Laundon St., 165 feet north of entrance to Park Ave.; fine location; stores and schools convenient. Apply P. O. Box 332, Elyria.

6-room modern bungalow; large lot; $3900
6 and bath, hardwood finish and floors; built in features; garage; nice lot with fruit; $5250.
Choice South Side, close in; 10 rooms, 2 baths, modern conveniences, exceptionally large lot; double garage. Can readily be made a two-family and a fine investment.
G. R. ALLEN & SON, 802 Bank Bldg.

FOR SALE—Here is a bargain, buy direct from owner, $5100, 7-room modern home, lot 40x165, located on 12th St; improvements, clear street and surroundings fine; good neighborhood, property in good condition. Apply Box A-302, Chronicle-Telegram

A BARGAIN in 6-room house; furnace, paved street, large lot, close to school in Oberlin. Price for quick sale $2200.
H. B. STOUGHTON,
28 Redington Bldg. Open Nights

HAVE good building lot that will trade in as down payment on home. Call 2179

WANT TO TRADE—3 lots in Acre Farms Allot. each 44x140, for Ford roadster with truck body. Must be in A-1 condition. Chas. H. Manning, 4 Crehore Ct., Elyria.

$900 cash, balance monthly; close in, paved street, 6 rooms, bath, furnace, elec, slate roof, cement cellar. A fine home in fine location. Price $4500.
R. A. OSBORNE.

FOR SALE—7-room house. A big bargain direct from owner. Small down payments and easy terms. Call Royal Clothing Store, 593 West Broad street.

FOR SALE—Close in, good 7 rooms, all modern; garage, good lot. Only $5000.
BAUS & MORGAN,
214 Elyria Block. Phone 2967

FOR SALE—High class lots on Lake Ave. Building restrictions Sherman S. Wurst, phone 30814.

FOR SALE—House; your own terms, Sherman S. Wurst, Phone 30814.

South End—New and strictly modern, oak floors and finish, furnace, fire-place electricity, gas, large lot, garage, $5200.
GEORGE, CROSSE & WHITNEY,
Tel. 2686, 303 Bank Bldg., Elyria, O

FOR SALE OR RENT

FOR RENT OR SALE—Modern six-room house on Homer St. Inquire 304 Elyria Block, John Faiser Bro. Co.

FARMS FOR SALE

13 A. Farm, 5-room house, barn, good land, variety fruit, on improved road, near street car. For quick sale $2000.
H. B. STOUGHTON,
28 Redington Bldg Open Nights

FOR SALE—11 acre-farm, 5-room house, barn, chicken house; near South Amherst. $3000.
GUST KOLINSKI, 208 Ely Blk.

MISCELLANEOUS FOR SALE

FOR SALE—Apex cleaner, Rotarex washer. Service guaranteed. Electric repairing. F. E. Decker, Phone 35361.

FOR SALE—Baby chicks; also custom hatching. Beal Brothers, Telegraph road Phone 30343.

FOR SALE—New Ford sedan, $650; and touring, $450 Box A-301, Chronicle-Telegram.

FOR SALE—16-inch wood. $4.00 per cord. Call Walton Ice Co., 2867. Bell phone, Main68.

FOR SALE—E flat saxaphone. Call 7912.

FOR SALE—Reed cream color baby carriage. First class. 35371.

FOR SALE—1916 Ford roadster, 1919 Ford ton truck Make an offer. Must sell this week. Phone 2353.

FOR SALE—Vises, 300 high-grade slightly used, 4-in and 5-in jaws, 50 lbs. and up. choice $5.00 The Elyria Belting & Machinery Co.

GET those shafting hangers and pulleys to run your milk separator and washing machine at The Elyria Belting & Machinery Co

FOR SALE—3 shares of Canadian I. T S. stock, Box A-303, Chronicle-Telegram.

FOR SALE—Five cheap work horses, harness and wagon. Phone 35934.

FOR SALE—Span of driving mares, age 7 and 8; double harness, three spring wagon F. A. Coleman, Oberlin, R. F. D. No 2 477-R.

FOR SALE—Seven pieces of antique furniture. F. A. Coleman, Oberlin, R. F. D No. 2. Phone 477-R.

FOR SALE — Incubator. Hover; brooder; also walnut trees Phone 35674. 89 Laundon St.

FOR SALE—Dodge half-ton truck Phone 35752.

WILL TRADE lot for Ford coupe. Phone 6613.

FOR SALE—Tank wagon. Can be used for water tanks for threshing equipment or for gasoline or kerosene storage Cities Service Oil Co., Woodford Ave. and B. & O Phone 2912.

FOR SALE—Buff Rock cockerels. Inquire J H. Haynes. West River road Phone 40562.

FOR SALE—Ford roadster, running condition, $40. Phone 2061, Thursday.

FOR SALE—Buick light delivery truck in A-1 condition, $100. Phone 2061, Thursday

FOR SALE—Fresh cow. Stop 60, Cleveland road, 1-2 mile north Stoney Ridge road, E. Tolson.

FOR SALE—Beautiful taffeta dress, size 38. cheap; also white coat. Phone 7432.

FOR SALE—Bench wringer, good condition, 11 inch rollers. Phone 5172.

FOR SALE—Home-grown potatoes, selected stock, $1.50 bushel, delivered. Chas. Crandall, phone 34-R. North Ridgeville, O., R. D. No. 1.

FOR SALE — Buff Leghorn eggs, cockerels or stock. Sherman S Wurst, phone 30814.

AUTOS AND ACCESSORIES

GREATEST INVENTION OUT—Auto brush. Every car owner buys. Big commissions. Act quick for territory. Clemens Manufacturing Company, Commerce Bldg., Erie, Pa.

LEGAL NOTICES

NOTICE OF BOND SALE.

Sealed bids will be received at the Town Hall in Grafton Township, County of Lorain, State of Ohio, until twelve (12) o'clock noon Central Standard time or one (1) o'clock p. m. Eastern Standard Time, on the 28th day of March, 1922, for the purchase of bonds of said Township in the aggregate amount of Ten Thousand Dollars, ($10,000), each of said bonds being in the denomination of Five Hundred Dollars ($500), and bearing interest at the rate of six per cent (6%) per annum payable semi-annually, except the first interest coupon on each of said bonds will be due and payable April 1st, 1923. The interest on said bonds shall be evidenced by coupons attached thereto, and properly authenticated, and shall be payable at the office of The Grafton Savings & Banking Company, at Grafton, Ohio. Said bonds shall be dated April 1st, 1922, and be numbered consecutively from one to twenty, both inclusive, and shall be payable as follows, to-wit:

Bond No. 1 shall mature April 1st, 1923.
Bond No. 2 shall mature October 1st, 1923.
Bond No. 3 shall mature April 1st, 1924.
Bond No. 4 shall mature October 1st, 1924
Bond No. 5 shall mature April 1st, 1925.
Bond No. 6 shall mature October 1st, 1925.
Bond No. 7 shall mature April 1st, 1926.
Bond No. 8 shall mature October 1st, 1926.
Bond No. 9 shall mature April 1st, 1927.
Bond No. 10 shall mature October 1st, 1927.
Bond No. 11 shall mature April 1st, 1928
Bond No. 12 shall mature October 1st, 1928.
Bond No. 13 shall mature April 1st, 1929.
Bond No. 14 shall mature October 1st, 1929.
Bond No. 15 shall mature April 1st, 1930.
Bond No. 16 shall mature October 1st, 1930.
Bond No. 17 shall mature April 1st, 1931.
Bond No. 18 shall mature October 1st, 1931.
Bond No. 19 shall mature April 1st, 1932.
Bond No. 20 shall mature October 1st, 1932.

The above issue of bonds is for the purpose of improving the Belden-Avon Road in Grafton Township, Lorain County, Ohio, in compliance with Section 3298-1 to Section 3298-15n inclusive of the General Code of Ohio, and pursuant to Resolution passed by the Board of Township Trustees of Grafton Township, County of Lorain and State of Ohio, on the Eleventh day of February, 1922.

Said bonds will be sold to the highest and best bidder for not less than par value and accrued interest to date of delivery of same. All bids must state the number of bonds bid for and the gross amount of bid and bids for only part of this issue of bonds must designate those bid for Each bid must be accompanied by a certified check in an amount of two (2) per cent of the par value of the amount of bonds bid for. Said certified check to be drawn upon any Grafton, Ohio, or Elyria, Ohio bank or any National bank outside of said City and shall be made payable on the face thereof to the Treasurer of the Township of Grafton, Lorain County, Ohio, upon condition that if the bid is accepted the bidder will receive and pay for such bonds that may be set forth, immediately upon delivery of the bonds. Said check to be retained by the Township of Grafton, if said conditions are not fulfilled. The bonds to be delivered to the buyer at Grafton, Ohio.

The right to reject any and all bids is reserved. Bids to be sealed and endorsed "Bid for Belden-Avon Road Improvement Bonds, Grafton Township, Lorain County, Ohio."

A B ROOT,
Township Clerk.

March 3, 1922.
P. H. ROGERS,
C. D. LEHMAN,
L. BLANTERN,
Trustees Grafton Township, Lorain County, Ohio
3-7-9-11-14-16 18

ATTACHMENT

E W. Ames, Plaintiff,
vs.
Alexander Sisco, Defendant.
Before John C Conaway, J. P. of Elyria Township, Lorain County, Ohio.

On the 1st day of March, 1922, said Justice issued an order of attachment in the above action, for the sum of One Hundred Eighty-two Dollars.

Elyria, Ohio, March 13, 1922.
E W. AMES.
3-15-22

LEGAL NOTICE
No. 18768.

Moses Pearsons, ——— Pearsons (first name unknown) wife of Moses Pearsons, the unknown heirs and devisees of Moses Pearsons, Samuel Burdick, ——— Burdick (first name unknown) wife of Samuel Burdick, the unknown heirs and devisees of Samuel Burdick, John Burdick, ——— Burdick (first name unknown) wife of John Burdick, the unknown heirs and devisees of John Burdick, Ephraim Burdick, Mary Ann Burdick, wife of said Ephraim Burdick the unknown heirs and devisees of Ephraim Burdick John Burdict, ——— Burdict (first name unknown) wife of John Burdict, the unknown heirs and devisees of John Burdict, Barnut Barts, ——— Barts (first name unknown), wife of Barnut Barts, the unknown heirs and devisees of Barnut Barts, Barnat Barts, Katharine Barts, wife of Barnat Barts, the unknown heirs and devisees of Barnat Barts, Catharine Smith, the unknown heirs and devisees of Catharine Smith, Mary E. Briner, the unknown heirs and devisees of Mary E. Briner, defendants whose places of residence are unknown, and the names of the unknown heirs and devisees are unknown, will take notice that on the 4th day of February, 1922, Rose Kozelka Nock filed her petition in the Court of Common Pleas in Lorain County in Case No. 18768 against the above named parties, in which petition she alleges that she is the absolute owner in fee simple and is in the actual possession of the following described real estate, to-wit:

"Situated in the Village of Avon, County of Lorain and State of Ohio, and known as being a part of Section No. 24 in said Township, bounded and described as follows: Beginning at a stone at the Southwest corner of said Section 24; thence North no degrees 27' East along the Westerly line of said Section No 24 a distance of 490.05 feet to an iron pin on the Southerly line of land in said Section No. 24 now or formerly owned by Frank Baldauf; thence along the Southerly line of said Baldauf lands South 89 degrees and 21' East a distance of 2425.35 feet to an iron pin on the Westerly line of lands in said Section No. 24, now or formerly owned by Elizabeth Gerhardt; thence along the Westerly line of said Gerhardt lands South no degrees and 50' West passing through an iron pin 20 feet Northerly from the center line of the Township line Road, a distance of 462.55 feet to the center line of said Road, being also the Southerly line of said Section No. 24; thence along the Southerly line of said Section No. 24 due West, a distance of 2422.45 feet to the place of beginning; containing within said bounds 26.504 Acres of land as surveyed by J. W. Warden, Surveyor, April 27,1917."

Plaintiff avers that the above named defendants, Moses Pearsons, ——— Pearsons, (first name unknown) wife of Moses Pearsons, and the unknown heirs and devisees of Moses Pearsons, claim an interest in said premises by reason of an auditor's tax deed dated February 16, 1830, and recorded in Deed Volume D, Page 96 of the Records of said county; that the defendants, Samuel Burdick, ——— Burdick (first name unknown) wife of said Samuel Burdick, and the unknown heirs and devisees of said Samuel Burdick claim an interest in said premises by reason of a deed dated November 4, 1833, and recorded at Deed Volume F, Page 274 of the records of said county; that the defendants John Burdick, ——— Burdick (first name unknown) wife of said John Burdick, and the unknown heirs and devisees of said John Burdick claim an interest in said premises, for the reason that a deed given by said John Burdick dated December 2, 1839, and recorded at Deed Volume M, Page 386 of the records of said county indicates that a partial interest in said premises may have remained in said John Burdick, of which interest the records fail to show John Burdick was divested; that said ——— Burdick (first name unknown) wife of John Burdick claims an additional interest in said premises for the reason that no wife of said John Burdick joined in said deed recorded at Volume M, Page 386, of the county deed records; that the defendants Ephraim Burdick, Mary Ann Burdick and the unknown heirs and devisees of Ephraim Burdick claim an interest in said premises for the reason that a deed given by said Ephraim Burdick dated May 30, 1840, and recorded in Deed Volume N, Page 395 of the records of said county indicates that an interest in said premises may have remained in said Ephraim Burdick, of which interest the records fail to show that said Ephraim Burdick was ever divested; that said Mary Ann Burdick claims a further interest in said premises for the reason that she did not acknowledge said deed recorded at Deed Volume N, Page 395; that the defendants John Burdict, ——— Burdict (first name unknown) wife of John Burdict, and the unknown heirs and devisees of said John Burdict, claim an interest in said premises by reason of an auditor's deed dated February 9, 1842, and recorded at Deed Volume 0, Page 401 of the county records; that the defendants, Barnut Barts, ——— Barts (first name unknown) wife of Barnut Barts, and the unknown heirs and devisees of Barnut Barts, claim an interest in said premises by reason of a deed dated November 22, 1841, and recorded at Deed Volume 0, Page 496 of the county records; that the defendants Barnat Barts, Katharine Barts, and the unknown heirs and devisees of Barnat Barts, claim an interest in said premises for the reason that a deed covering said premises, dated May 16, 1844, and recorded at Deed Volume U, Page 667 of the county records was defectively executed by said Barnat Barts, and Katharine Barts; that the defendants Catharine Smith and the unknown heirs and devisees of Catherine Smith, claim an interest in said premises by virtue of a defective cancellation of a mortgage thereon recorded at Mortgage Volume 13, Page 361 of the county mortgage records, that the defendants Mary E. Briner and the unknown heirs and devisees of Mary E. Briner claim an interest in said premises by virtue of a defective cancellation of a mortgage thereon recorded at Mortgage Volume 15, Page 104 of the county records.

The Prayer of said petition is that each of said defendants be compelled to show his interest, if any, in said premises or be forever barred: that the same may be adjudged null and void and that plaintiff's title to said premises may be quieted against the same, and for all such other and further relief as may be proper.

Defendants are required to answer on or before the 1st day of April, 1922.

ROSE KOZELKA NOCK,
By M. P. GUENTHER, her Attorney.
2-8-15-22, 3-1-8-15

BANKRUPTCY NOTICE
First Meeting of Creditors

In the Matter of
Anton Cook, Bankrupt.
In Bankruptcy. 8200.

To the Creditors of the above named Bankrupt, of Lorain, Ohio, in the County of Lorain, and district aforesaid

Notice is hereby given that on March 13, 1922, the above named Bankrupt was duly adjudicated bankrupt; and that the first meeting of his creditors will be held at the office of the undersigned Referee in Elyria, Ohio, on March 24, 1922 at 10 o'clock in the forenoon, at which time the said creditors may attend, prove their claims, appoint a trustee, examine the Bankrupt, and transact such other business as may properly come before said meeting

THOMAS A. CONWAY,
Referee in Bankruptcy
Elyria, Ohio, March 14, 1922.
3-15-1t

MARKETS

LOCAL MARKETS

Butter, dairy	.45
Creamery	.45
Eggs, doz.	.29
Cheese, York State cream	.36
Brick	.35
Limburger	.35
Cottage, prepared	.18
Sugar	6 1-2
Flour, best grade, 1-4 bbl.	2.50
Second grade	1-80
Corn meal, pound	.4
Nuts, Brazil	.20
Almond nuts	.35
English walnuts	.40

PRODUCE.

Potatoes, pk	.50
Potatoes, bu.	1.90
Sweet potatoes, lb.	.10
Maple Syrup, gal.	2.40
Tomatoes, hot house, lb	.25
Cucumbers, hot house, each	.35
Head lettuce, lb	.25
Head lettuce, lb.	.18
Celery	15 20
Radishes, 3 bunches	.10
Onions, dry	.12
Cauliflower, lb.	.40
Red beets	.5
Spinach, lb.	.20
Peppers	.5
Fruit—Oranges	20 to 65
Tangerines	.40
Lemons, dozen	.40
Bananas, lb.	.12
Apples, lb.	.10
Cocoanuts	.10c
Parsnips, lb.	.10
Grape fruit	5, 10, 15
Cranberries, lb.	.25
Mushrooms, lb.	.75

FISH.

Pickerel	.20
Halibut, special	.28
Pike	.11
Fresh Mackerel	.25
Smoked Herring	.25
Herring	.15
Lemon Sole	.25
Lake Sun. trout	.35
White Fish	.23
Perch	.18
Lake Erie herring	.15
Fresh Codd	.25
White bass	.15
Oysters, quart	.55

MEATS.

Hamburg	.15
Beefsteak	.25-28-35
Roast	.18
Boil	.10
Veal steak	.40
Roast	.25
Chops	.35
Stew	.38
Pork Chops	.23-28
Roast	.25
Smoked ham	.38
Sliced ham	.50
Bacon	.25-30
Lard	.15
Leg of Lamb	.40
Poultry, old, dressed	.35
Springers	.35

COAL.

Pittsburgh lump	6.50
Pocahontas	9.00
Pocahontas, run	8.00
Bergholz, lump	7.50
Millfield, lump	8.00
Kentucky, lump	9.00
Congo	8.00
Hard coal	15.00
Petroleum Coke	14.00

GRAIN MARKET.

Wholesale price paid to farmers:

No. 2 wheat	1.30
New oats	.40
Shelled corn, bu.	.18
Hay, per ton	15.00
Straw, ton	10.00

Selling Prices.

Bran, ton	34.00
Middlings	36.00
Flour, quarter sack	2.35
Buffalo Gluten, cwt.	40.00
Cotton seed meal	50.00
Salt, bbl	2.75
Hominy	1.80

With the latest telegraph instruments, it is possible to send twelve messages simultaneously over one wire.

Aeroplane frames were recently offered for sale as firewood in Cherbourg, the price being less than one dollar each.

For untold centuries the peacock feather has been a mark of rank in China.

The game now known as tennis was formerly called bandy. Hence the phrase to bandy words, or blows.

TOWN TOPICS
BY E.A. DEUTSCH

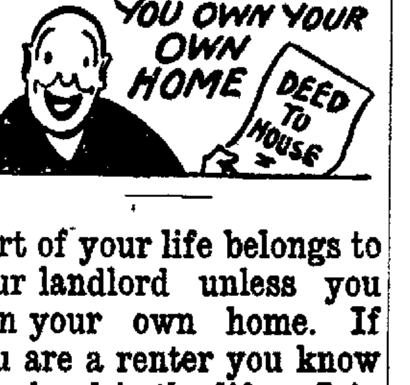

Part of your life belongs to your landlord unless you own your own home. If you are a renter you know how hard is the life. Join the home owners with the rent you now pay.

PHONE 2570
E.A. DEUTSCH
333 BROAD ST.

REPORT OF THE CONDITION OF

The Lorain County Savings & Trust Co.

At Elyria, in the State of Ohio. at the close of business March 10th, 1922.

RESOURCES.

Loans on Real Estate		$1,036,749.11
Loans on Collateral		789,346.74
Other Loans and Discounts		1,298,165.57
Overdrafts		None
U. S. Bonds and Securities (Items 5-6-7-8)		22,250.00
State, County and Municipal Bonds		14,000.00
Other Bonds, Stocks and Securities		712,772.17
Banking House and Lot		240,000.00
Furniture and Fixtures		Charged Off
Cash Items		1,438.11
Due from Reserve Banks and cash in vault (Items 16-18-19-20-21)	$470,034.73	
Exchanges for clearing	7,827.57	$ 477,862.30
Items in transit		2,211.17
Other Assets (Items 26-27-28)		354.17
Total		$4,595,149.34

LIABILITIES

Capital Stock paid in		$ 250,000.00
Surplus Fund		300,000.00
Undivided Profits less expenses, interest and taxes paid		23,751.54
Individual Deposits subject to check (Items 35-36)	$1,441,379.35	
Demand Certificates of Deposit	149,027.81	
Cashier's Checks outstanding	6,411.46	
Certified Checks outstanding	1,707.17	
Due to Banks and Bankers	17,000.00	
Dividends Unpaid	218.50	
Time Certificates of Deposit	116,194.00	
Savings Deposits	2,289,459.51	$4,021,397.80
Notes and Bills Rediscounted		None
Bonds Borrowed		None
Total		$4,595,149.34

I, Alvin J. Plocher, Vice-President of the above named, The Lorain County Savings & Trust Co., do solemnly swear that the above statement is true to the best of my knowledge and belief.

A. J. PLOCHER.

Correct-attest:
L. B. FAUVER,
MOSE WILDER,
C. W. PHILLIPS,
Directors

STATE OF OHIO, COUNTY OF LORAIN.
Subscribed and sworn to before me this 15th day of March, 1922.
(SEAL) A. H. WEST, Notary Public.

REPORT OF THE CONDITION OF

The Elyria Savings and Trust Co.

At Elyria, in the State of Ohio, at the close of business March 10th, 1922.

RESOURCES

Loans on Real Estate		$2,002,022.56
Loans on Collateral		944,086.46
Other Loans and Discounts		1,618,041.66
U S Bonds and Securities (Items 5-6-7-8)		182,100.00
State, County and Municipal Bonds		24,013.00
Other Bonds, Stocks and Securities		28,008.00
Banking House and Lot		44,000.00
Furniture and Fixtures		5,500.00
Real Estate other than Banking House		151,409.54
Due from Reserve Banks and cash in vault (Items 16-18-19-20-21)	$429,678.76	
Exchanges for clearing	14,621.23	444,299.99
Foreign Money		577.08
Due from other than Reserve Banks		90.26
Items in transit		97.67
Other Assets (Items 26-27-28)		548.31
Bank Building Account		19,200.00
Total		$5,462,523.11

LIABILITIES

Capital Stock paid in		$ 500,000.00
Surplus Fund		500,000.00
Undivided Profits less expenses, interest and taxes paid		93,522.77
Individual Deposits subject to check (Items 35-36)	$1,633,249.56	
Cashier's Checks outstanding	7,726.68	
Certified Checks outstanding	12,182.20	
Dividends Unpaid	1,397.50	
Time Certificates of Deposit	285,465.97	
Savings Deposits	2,328,977.43	4,269,000.34
Bills Payable		100,000.00
Total		$5,462,523.11

I, A. J. Robinson, Cashier of the above named, The Elyria Savings & Trust Company, do solemnly swear that the above statement is true to the best of my knowledge and belief.

A. J. ROBINSON.

Correct—attest:
E. P. CLEMENT,
J. H. HURST,
R. H. RICE,
Directors

STATE OF OHIO, COUNTY OF LORAIN.
Subscribed and sworn to before me this 14th day of March. 1922.
DAVID P. HYMAN,
(SEAL) Notary Public.

REPORT OF THE CONDITION OF

The Savings Deposit Bank and Trust Co.

At Elyria, in the State of Ohio, at the close of business March 10th, 1922.

RESOURCES

Loans on Real Estate		$1,075,666.18
Loans on Collateral		637,573.92
Other Loans and Discounts		1,006,791.38
Overdrafts		1,339.99
U. S. Bonds and Securities (Items 5-6-7-8)		14,550.00
State, County and Municipal Bonds		137,500.00
Other Bonds, Stocks and Securities		496,950.00
Banking House and Lot		159,552.49
Furniture and Fixtures		18,000.00
Real Estate other than Banking House		68,780.00
Cash Items		4,672.27
Due from Reserve Banks and Cash in vault (Items 16-18-19-20-21)	$398,275.46	
Exchanges for clearing	4,846.30	403,121.76
Foreign Money		51.40
TOTAL		$4,024,549.39

LIABILITIES

Capital Stock paid in		$ 224,650.00
Surplus Fund		175,000.00
Undivided Profits less expenses, interest and taxes paid		32,844.64
Individual Deposits subject to check (Items 35-36)	$1,153,778.51	
Demand Certificates of Deposit	85,156.96	
Cashier's Checks outstanding	2,051.71	
Certified Checks outstanding	12,769.38	
Due to Banks and Bankers	17,164.09	
Dividends Unpaid	15.00	
Time Certificates of Deposit	222,077.00	
Savings Deposits	2,092,487.52	3,585,500.17
Trust Deposits (Uninvested)		6,554.58
TOTAL		$4,024,549.39

I, F. R. Eckler, Cashier of the above named The Savings Deposit Bank & Trust Co., do solemnly swear that the above statement is true to the best of my knowledge and belief.

F. R. ECKLER.

STATE OF OHIO, COUNTY OF LORAIN.
Subscribed and sworn to before me this 14th day of March, 1922.
(SEAL) R. H. RICE, Notary Public.
Correct—attest:
C. E. BLANCHARD,
H. T. WINCKLES,
LEE STROUP,
Directors.

REPORT OF CONDITION OF THE

The First National Bank in Elyria

In the State of Ohio, at the close of business on March 10th, 1922.

RESOURCES

1.	a Loans and discounts, including rediscounts, acceptances of other banks and foreign bills of exchange or drafts sold with indorsement of this bank (except those show in b and c)	$1,834,283.36	
	Total Loans		$1,834,283.36
2.	Overdrafts, secured, None; unsecured, None		None
4.	U. S. Government securities owned:		
	a Deposited to secure circulation (U. S. bonds par value)	$150,000.00	
	b All other United States Government Securities	88,600.00	
	Total		238,600.00
5.	Other bonds, stocks, securities, etc.		397,356.15
6.	Banking House, $222,952.67; Furniture and Fixtures, $33,084.99		256,037.66
7.	Real estate owned other than banking house		340.39
8.	Lawful reserve with Federal Reserve bank		117,929.71
10.	Cash in vault and amount due from national banks		52,694.95
11.	Amount due from state banks, bankers, and trust companies in the United States (other than included in Items 8, 9, or 10)		133,869.50
13.	Checks on other banks in the same city or town as reporting bank (other than Item 12)		7,760.00
	Total of Items 9, 10, 11, 12, and 13	194,324.45	
14.	Checks on banks located outside of city or town of reporting bank and other cash items		243.43
15.	Redemption fund with U. S. Treasurer and due from U. S. Treasurer		7,500.00
	Total		$3,046,615.15

LIABILITIES

17.	Capital stock paid in		$ 250,000.00
18	Surplus fund		115,000.00
19.	Undivided profits		
	b Reserved for	$ 23,649.98	
	c Less current expenses, interest, and taxes paid	17,236.04	6,413.94
20.	Circulating notes outstanding		150,000.00
24.	Certified checks outstanding		142.64
25.	Cashier's checks on own bank outstanding		822.55
	Total of Items 21, 22, 23, 24, and 25	965.19	
	Demand deposits (other than bank deposits) subject to Reserve (deposits payable within 30 days):		
26	Individual deposits subject to check		381,607.00
27	Certificates of deposit due in less than 30 days (other than for money borrowed)		159,285.35
28.	State, county, or other municipal deposits secured by pledge of assets of this bank		200,000.00
30.	Dividends unpaid		55.50
	Total of demand deposits (other than bank deposits) subject to Reserve, Items 26, 27, 28, 29, 30 and 31	$ 740,947.85	
	Time Deposits Subject to Reserve (payable after 30 days, or subject to 30 days or more notice, and postal savings):		
32.	Certificates of deposit (other than for money borrowed)		35,077.00
33.	State, county, or other municipal deposits secured by pledge of assets of this bank		300,000.00
34.	Other time deposits		1,447,184.24
35.	Postal savings deposits		1,006.93
	Total of time deposits subject to Reserve Items 32, 33, 34, and 35	$1,783,268.17	
	Total		$3,046,615.15

State of Ohio, County of Lorain, ss:
I, W. H. Stark, Cashier of the above named bank, do solemnly swear that the above statement is true to the best of my knowledge and belief.
W. H. STARK, Cashier.

Subscribed and sworn to before me this 11th day of March, 1922.
(SEAL) R. F. VANDEMARK, Notary Public.
Correct Attest: R. B. LERSCH, S. H. SQUIRE, A. L. STARK, Directors.

THE CHRONICLE-TELEGRAM

Offices, 331 Second Street, Elyria, Ohio.
Published by The Lorain County Printing and Publishing Company

J. F. BURKE, Editor
A. C. HUDNUTT, Manager

Published every evening, except Sunday. Entered as second-class matter at Elyria Postoffice, Act of 1879.

Daily—Two cents per copy. By carrier in City 12 cents per week, $6.00 per year in advance. By mail Daily outside of Elyria, within Lorain and adjoining counties, $3.00 per year, within the State of Ohio, $4.00; elsewhere $5.00.

Members of The International News Service, Audit Bureau of Circulation; Bureau of Advertising of the American Newspaper Publishers Association.

New York Offices, A. E. Clayden, Representative, 347 Fifth Ave.; Chicago Office, John W. Hunter, Representative, 419 Marquette Bldg.

PHONES

Circulation.....2316 Advertising.....2317
News.....2318 Society.....2319

WEDNESDAY, MARCH 15, 1922

THE TARIFF AND AMERICAN VALUATION

Some time ago we took occasion to discuss the subject of American valuation. There has been considerable discussion of this matter in the past few weeks in Congress but there does not seem to be very much progress made toward the settlement of the controversy.

A convention of interested manufacturers has been held since that in Washington to discuss the general condition. This convention mainly spent its energy in emphasizing the imperative need of action.

The ways and means committee of Congress, which has been considering the tariff bill and the American valuation, seems to be more at sea now than ever before. They feel that the idea of the American valuation complicates the question of the tariff, and they are now suggesting that the tariff rates be fixed, and later it shall be determined whether these shall be fixed upon American or foreign valuation.

The reason why this valuation question is so important now is because of the wide difference in the rate of exchange. Of course, with labor paid in the depreciated currency of Germany, the article comes to American shores in a two dollar labor cost where the same article might cost twenty-five or thirty dollars in America. This, in quantities, means the elimination of American labor by the flooding of our markets with these goods.

If, however we should place an arbitrary valuation upon the German mark, or the French franc, for the purpose of establishing ad valorem duties, it would, to that degree, protect the American manufacturer, and that means the American laborer.

The usual argument for free trade or for a tariff for revenue only, are not at this time valid, as relating to American imports.

Real and permanent prosperity, we believe all men agree, can only come through the rehabilitation of the economic and industrial life of Europe. It had been hoped that the Genoa economic conference would take important steps toward such rehabilitation. The attitude which has been taken by France and by the United States precludes any value in this proposed conference, unless the attitude of these countries changes.

This means that the United States must work out its scheme of prosperity, as permanent as it can make it, and as strongly as it can be developed, practically inside of our own territory.

The consuming power of our population, as of any population, is dependent upon their income, which in turn is dependent upon their employment.

By placing upon articles of import the American valuation under the law, it would be a natural protection to labor and industry within our own borders until such time as the rate of exchange would be so changed that the foreign employee would be approaching at least the wages of the laborer in our own country. The burden then would be lifted from their exports and we would no longer need the wall to protect our employees.

This seems to us to be the only conclusion to which we can come in the light of present difficulties. It is not a proper or complete solution. The world is small. We cannot ride to permanent prosperity alone. The nations are inter-dependent. But we have to make the best that we can of the situation in the light of the selfishness and political differences which exist.

We hope our senators and congressmen will speed up the tariff bill and establish the duties on the American valuation.

JUSTICE DELAYED IS JUSTICE LOST

Governor Small, on July 20th, 1921, was indicted by a Sangamon County grand jury in Illinois for embezzlement. He declared, at the time, that he wanted to have the trial as soon as possible and prove the false charges of his enemies.

On one pretense and another he has had the trial postponed and it is not now to be heard until next month when undoubtedly another delay will be engineered.

We agree with Judge Allen, who in her address in Elyria several days ago, declared that we should make some adjustment of our laws so as to insure speedy trials.

Speaking of the Darwinian Theory of Evolution

YESTERDAYS IN OHIO

1753 — Col. Robert Patterson, one of the founders of Cincinnati, born in Pennsylvania. Died Aug. 5, 1827.

1845 — Thomas Ward Custer, noted soldier, brother of Gen. Geo. A. Custer, born at New Rumley, Harrison County. Killed in battle of the Little Big Horn, June, June 25, 1876.

1851—Benjamin F. Wade was elected to the United States senate.

1873 — Humphrey H. Leavitt, former congressman and federal judge, died at Springfield. Born at Suffield, Conn., June 18, 1796.

1891—Fire destroyed the glass works at Fostoria.

ONE YEAR AGO TODAY

Britain signed a trade compact with Soviet Russia.

Coalition cabinet formed in Egypt to negotiation agreement with Great Britain.

TODAY'S BIRTHDAYS

Rt. Rev. James R. Winchester, Episcopal bishop of Arkansas, born at Annapolis, Md., 70 years ago today.

Lewis Einstein, United States minister to Czecho-Slovakia, born in New York City, 45 years ago today.

Mrs. Kendal (Madge Grimston) for many years a leading actress of the English stage, born 73 years ago today.

John H. Bartlett, the new First Assistant Postmaster General of the United States, born at Sunapee, N. H., 53 years ago today.

Lee Shubert, prominent theatrical manager and producer, born at Syracuse, N. Y., 47 years ago today.

Edward Payson Weston, celebrated professional pedestrian, born at Providence, R. I., 83 years ago today.

TO-DAY

Centenary of the birth of John Addison Porter, American chemist and author.

Rt. Rev. William T. Russell today completes five years as Catholic bishop of Charleston, S. C.

Today is the 155th anniversary of the birth of Andrew Jackson, who is claimed as a native son by both North and South Carolina.

This has been named as the date for putting into effect the uniform export bill of lading prescribed by the U. S. Interstate Commerce Commission.

A State-wide tariff congress has been called to meet at Fort Worth today to consider means for securing a tariff on various Texas products.

Official representatives of the states created out of the old Austrian empire are to meet in Paris today to decide what each state shall contribute toward the living expenses of the ex-Emperor Charles in his exile at Madeira.

Committees representing the anthracite mine operators and the United Mine Workers are to meet in New York today to negotiate a new agreement to take the place of the existing wage scale, which will expire by limitation on April 1.

Conventions Opening Today

Phoenix, Ariz.—Colorado River Commission.

Palm Beach, Fla.—Florida Department of American Legion.

Sioux Falls, S. Dak.—South Dakota Retail Lumber Dealers' Association.

Fort Worth — Southwestern Cattle Raising Associaion.

Columbia, Mo.—Missouri Association of the Baking Industry.

Indianapolis—Indiana Ice Dealers' Association.

Chicago—Illinois Gas Association.

Fargo, N. Dak.—North Dakota Daughters of the American Revolution.

Topeka, Kas.—Kansas Conference of the M. E. church.

Tyrone, Pa.—Central Pennsylvania Conference of the M. E. church.

KOMICAL TELEGRAMS

By JIM ARMITAGE, Himself

Joe Strickler and Ralph Dailey went hunting a few weeks ago. I didn't hear how their luck was. I did hear that Joe put his gun down in the snow and almost blowed his head off when the head of the gun blew up the next time he shot at a rabbit.

Bob Barker was visiting in Wellington with his best girl. He wanted to make an impression as a "city slicker" so he took her into Wadsworth's restaurant. He read a sign on the wall "Eskimo Pie" and when the waiter asked "What kind of pie" he just ordered Eskimo and a glass of milk. Then he kicked because they didn't serve cheese with it.

A fellow out in Indianapolis confesses to having eleven wives. I suppose he's trying to qualify for a Carnegie hero medal.

Steve Stephenson, according to the Chronicle-Telegram, caught more than a hundred bass one day last summer. Joe Otten says "that explains why Steve always wears that net wrapped around him."

Bill Campbell of Fisher Bros. and the manager of the new Segna Cash store had a little battle, Monday. It wasn't the battle of the roses, it was the battle of the eggs. When the war started eggs were 21c a dozen, but when the battle ceased they were selling for 12c. Late reports show a complete victory—for the customers.

You've been reading about that haunted house up in Halifax, N. S. They appointed a committee to investigate and they decided to give the place the "once over" next Saturday. They claim if the ghost is ever going to walk he ought to Saturday night.

One thing that makes it hard for the farmer—is letting the cider set longer.

When it comes to getting on the front page, Henry Dykeman's got what it takes.

Elzie Hague has retired from active business and I guess he seems a little lost. I noticed him running around with John Bins, so I don't think it will take him long to learn

Don Bryant asked Joe Loftus if celluloid was any relation to Harold Lloyd. Now they don't speak.

Earl Hutton wandered into the

ABE MARTIN

"This has been an awful easy winter on corn," said Jake Bentley t'day. "We've only burned five tous so far." Ther's nothin' as uncertain as a sure thing.

Forty Years Ago

THE FIRE BELL WAS RUNG when Fannie Smith, nine year old daughter of Judge L. B. Smith, had not returned home from school at 9 o'clock at night. Judge Nye organized a citizens' searching party, and she was found at the home of L. B. Drake on Seventh street, having a real good time.

BARON RUDOLPH, A FAMOUS play of the day was presented at the town hall by George L. Knight and company.

ST. MARY'S CHURCH RENTed the fire department room in the town hall and celebrated St. Patrick' day with an oyster supper.

JOHN B. GOUGH, THE MAN who talked with his coattails, gave a lecture at the town hall on the temperance.

JAMES COLLINS BOUGHT the wooden building in the park that was used for county offices, while the court house was building and moved it to Ninth street, where he made it into two houses.

DAN EASON WAS ONE OF the leading candidates for street commissioners for the April election.

Grand theater yesterday at three o'clock and they had to wake him up at half past ten so they could close the place up.

T. T. Robinson generally has his Cadillac parked in front of the store on Broad street. Earl Bell's Ford can generally be found around the corner on Mill street. I suppose Bill Dengate has to park his bicycle in the alley.

The "silver greyhound" is the official badge of King's Messengers a body of men attached to the British Foreign Office and employed to carry confidential despatches from Whitehall to embassies and important personages abroad.

AT ITS BEST
The strongest compliment ever paid to
Scott's Emulsion
is the vain attempts at imitation. Those who take cod-liver oil at its best, take Scott's Emulsion.
Scott & Bowne, Bloomfield, N. J. 20-14

EVERY DAY
—IS—
BARGAIN DAY
AT THE
ELYRIA UNDERWEAR & FURNISHINGS CO.
New Location
304 Broad Street Next to White Eagle Market

Choice Mixed Sweet Pea Seed
For those who Plant on—
Saint Patrick's Day
Onion Sets and other Early Garden Seeds in a wide variety, Mixed Lawn Seed, Clover, Timothy. All selected as the best we can buy. Lime & Sulphur, Arsenate of Lead, Sprayers, Pruning Shears, Etc.
Day's Hardware
QUALITY FIRST AND THE PRICE RIGHT

"Peppy" Musicians Are Popular

Jazzy players and modern orchestras play with a snap and dash that carry you along—they'd almost tempt a cripple to throw away his crutch!

Doesn't music like that thrill you—don't you hanker to get hold of some instrument and play?

Why not cultivate that musical talent by learning how to play a Cornet, Clarinet, Bugle, Saxophone, Tenor, Banjo, Banjuke or Ukulele? There's a world of pleasure—and profit, too—in such industry. Come in and get the benefit of our experience in selecting the instrument you are best suited to. Call or write for our complete catalog.

GEO. CLARK MUSIC CO.
Everything that's Musical"

COAL!
$6.50 a Ton Cash
Are you prepared for the coal strike April 1st? One ton of good lump is cheap insurance. Better Call us today.
Murbach Coal Co.
Phone 2138 Office Burr's Jewelry Store

Our Printing Department

Good printing can only be produced when the conditions are right.

Daylight work room, good equipment and skilled workmen, plus the ability and willingness to serve are the essentials.

Our production is steadily increasing, and there is but one reason for it—we produce good printing.

We invite you to come in and inspect our plant at any time and let us help you solve your printing problems.

The Century-Print Shop Company
Better PRINTING Service
309 Broad Street Elyria, Ohio

WHITE EAGLE MARKET
MONEY BACK IF NOT SATISFIED — EAST AVE. AND BROAD ST.
THE MARKET WITH A MONEY-BACK GUARANTEE SAVE YOUR COUPONS

Best Creamery Butter, Lb.	39c
Fancy Beef Hearts, Lb.	8c
Lean Boiling Beef, Lb.	9c
Jelke's Good Luck Butterine, 2 Lbs.	51c
Round Steak and Sirloin Steak Lb.	20c
Pure Rendered Lard, 2 Lbs.	29c
Sugar Cured Corned Beef, Lb.	18c
Fancy Lean Sliced Bacon, Lb.	28c
— A REAL SPECIAL — 3 Large Cans of the Best Milk,	25c

Also a full line of Cheese, Dill Pickles, Sweet Pickles and Sweet Mixed Pickles.

Read The Chronicle-Telegram